Organization Chart

(as of July 1, 2022)

University Governance and Academic Units



Aobayama Campus

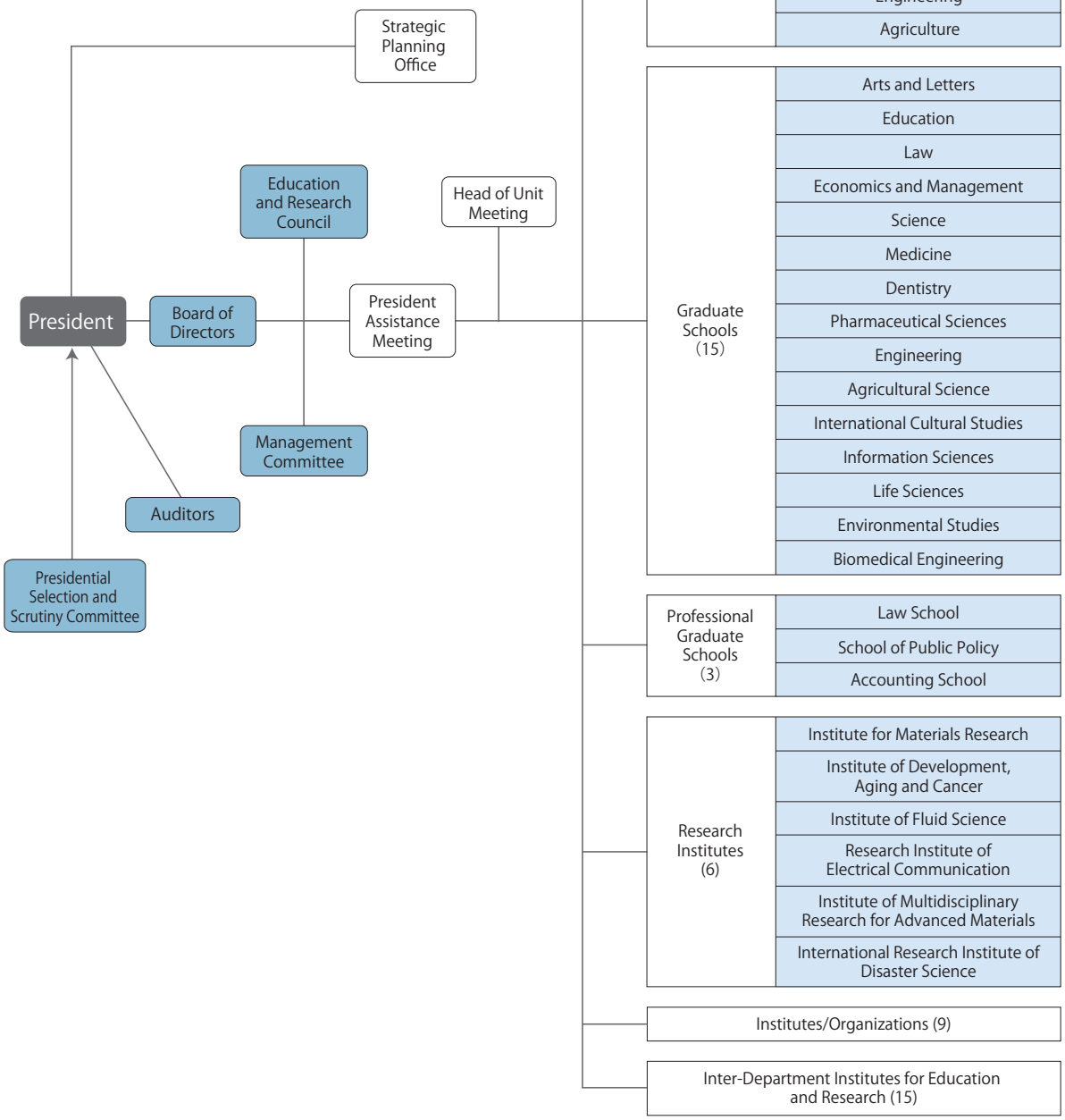

(as of July 1, 2022)

Administration

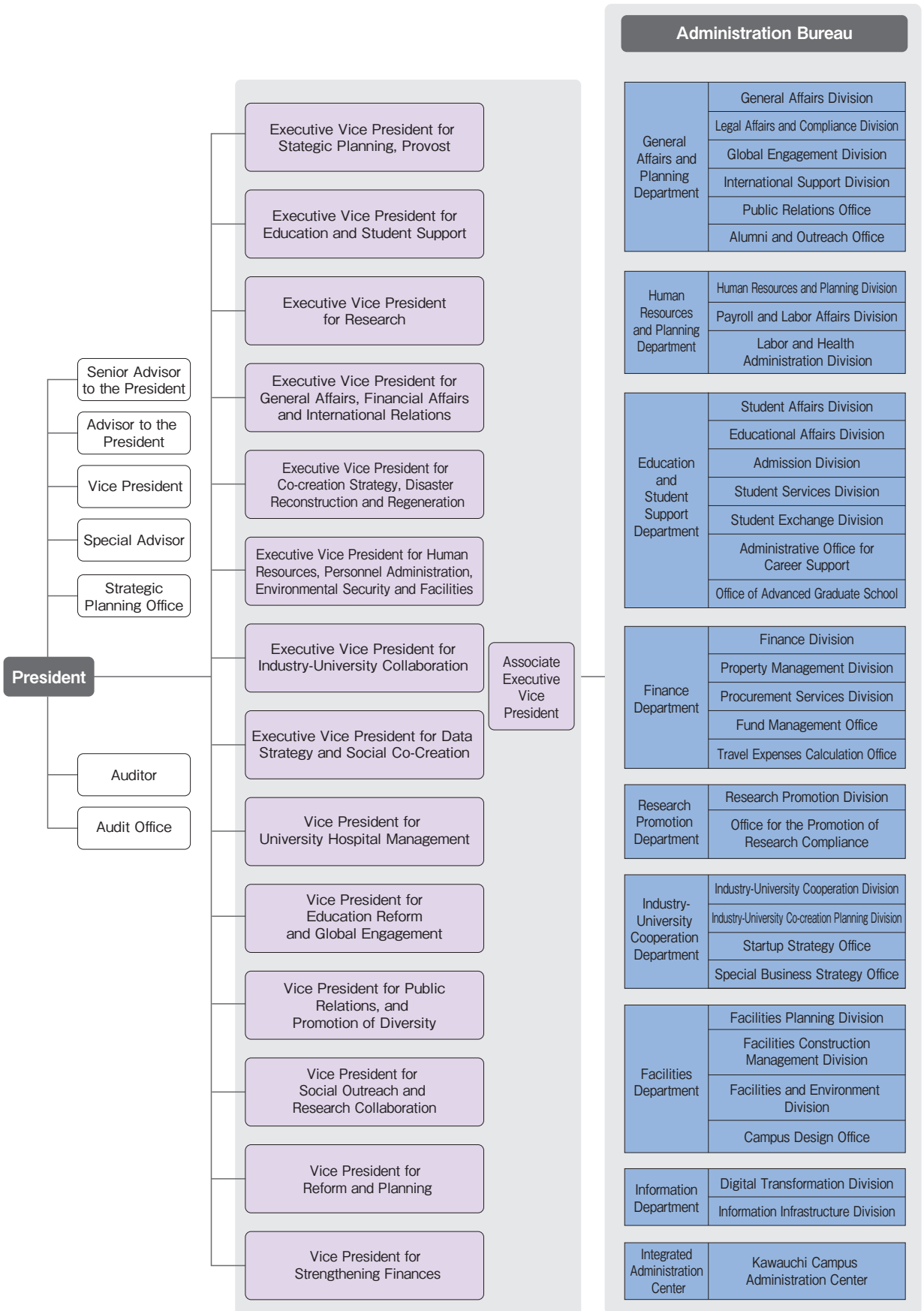

Organization Chart

National University Corporation Tohoku University

- Tohoku University
  - Administration Bureau
  - Tohoku University Library
    - Medical Library
    - Kita-Aobayama Library
    - Engineering Library
    - Agricultural Library
  - Tohoku University Hospital
- Faculties /Schools
  - Arts and Letters
  - Education
  - Law
  - Economics
  - Science
  - Medicine
  - Dentistry
  - Pharmaceutical Sciences
  - Engineering
  - Agriculture
- Graduate Schools
  - Arts and Letters
  - Education
  - Law
    - Research Center for Advanced Studies of Law and Policy
  - Economics and Management
    - Research and Analytical Center for Giant Molecules
  - Science
    - Center for Atmospheric and Oceanic Studies
    - Research Center for Prediction of Earthquakes and Volcanic Eruptions
    - Planetary Plasma and Atmospheric Research Center
  - Medicine
    - Institute for Animal Experimentation
    - United Center for Advanced Research and Translational Medicine
  - Dentistry
    - Liaison Center for Innovative Dentistry
  - Pharmaceutical Sciences
    - Experimental Station for Medicinal Plant Studies
    - Research Center for Pharmaceutical Development
  - Engineering
    - Fracture and Reliability Research Institute
    - Research Center of Supercritical Fluid Technology
    - Micro/Nano-Machining Research and Education Center
  - Agricultural Science
    - Field Science Center (Joint Educational Development Center)
  - International Cultural Studies
    - Research Center for Language, Brain and Cognition
  - Information Sciences
  - Life Sciences
    - Research Center for Marine Biology (Joint Educational Development Center)
  - Environmental Studies
  - Biomedical Engineering
  - Internet School of Tohoku University (ISTU)
- Professional Graduate Schools
  - Law School
  - School of Public Policy
  - Accounting School
- Research Institutes
  - Institute for Materials Research (IMR) *2
    - International Research Center for Nuclear Materials Science
    - Cooperative Research and Development Center for Advanced Materials
    - High Field Laboratory for Superconducting Materials
    - Trans-Regional Corporation Center for Industrial Materials Research
    - Collaborative Research Center on Energy Materials
  - Institute of Development, Aging and Cancer (IDAC) *1
    - Cell Resource Center for Biomedical Research
    - Pre-Clinical Research Center
    - Center for Environmental Response Research
  - Institute of Fluid Science (IFS) *1
    - Innovative Energy Research Center
    - Lyon Center (LyC)
  - Research Institute of Electrical Communication (RIEC) *1
    - Laboratory for Nanoelectronics and Spintronics
    - Laboratory for Brainware Systems
    - Research Center for 21st-Century Information Technology
  - Institute of Multidisciplinary Research for Advanced Materials (IMRAM) *1
    - Center for Mineral Processing and Metallurgy
    - Materials-Measurement Hybrid Research Center
  - International Research Institute of Disaster Science (IRIDeS)
    - Co-creation Center for Disaster Resilience

(as of July 1, 2022)



*1 Joint Usage/Research Center
*2 International Joint Usage/Research Center
*3 Center for Key Interdisciplinary Research
*4 An Inter-Department Institute under the umbrella of the Organization for Innovations in Data Synergy
☆ Core Research Cluster (CRC)