

Tohoku University Fact Book 2016



CONTENTS

〈Introduction〉

Historical Background	01
Mission Statement	02
Message from the President	03
Tohoku University Official Symbol, Logo, School Colors and Songs	04
Presidents of Tohoku University	05
Japan Academy Members	06
Chronological Chart of Tohoku University's History	07
Prize Winners	09
University Awards	13

〈Organization〉

Organization Chart	15
Administrative Staff	18
President Election Committee	20
Board of Directors	20
Management Committee	20
Education and Research Council	21
University Personnel	22
Faculties / Schools	23
Graduate Schools	23
Research Institutes	24
Inter-Department Institutes for Education and Research	24
University Collaborating Institutions	25
Organization for Advanced Studies	26
Advanced Institute for Materials Research (AIMR)	26
Tohoku Forum for Creativity	26
Information Synergy Organization	26
Promotion Office of Strategic Innovation	26
International Initiatives Organization	26
Institute for Promoting Graduate Degree Programs	26
Institute for Disaster Reconstruction and Regeneration Research	26
Tohoku Medical Megabank Organization	26
Research Organization of Electrical Communication	27
Division of Engineering and Technical Staff	27
Micro System Integration Center (μSIC)	27
Center for Spintronics Integrated Systems	27
Center for Collaborative Research on Materials Science	27
Center for Innovative Integrated Electronic Systems	27
Material Solutions Center (MaSC)	27
Research Center for Rare Metal and Green Innovation	27
Center for the Advancement of Open Online Education	27
University Library	28
University Hospital	28

〈Students〉

Number of Students	29
Result of Entrance Examination	30
Number of Degrees Conferred	31
Post Graduation Status	32
"Gakuyu-kai" Extracurricular Activities	34

〈Finance〉

Financial Summary	35
Research Funds	35
Land and Buildings	37

〈Research, Education and Social Contribution〉

Institute for Disaster Reconstruction and Regeneration Research	39
World Premier International Research Center Initiative (WPI)	40
Innovation Creation Program (COI STREAM)	40
The Program for Promoting the Enhancement of Research Universities	40
Education Programs	41
Endowed Chairs and Research Divisions	42
Joint Research Chairs and Divisions	42
Cooperation with Industry	43
Cooperation with Community	44

〈International Exchange〉

University Consortia	45
Students Exchange Programs	45
Project for Establishing University Network for Internationalization -Global 30-	47
Academic Exchange Agreements with Foreign Institutions	49
Statistics on Personnel Exchange	58
Facilities Worldwide	58
Academic Exchanges	59
Number of International Students	63

〈Campuses〉

Sendai City	65
Location of the Campuses	66
International Houses	68
Campus Map	69



Historical Background

Tohoku University, formerly known as the Tohoku Imperial University, was founded in 1907. Unlike other imperial universities of that time, it initiated an “Open Door” policy, accepting graduates from both technical and regular high schools. In 1913, it went a step further and despite opposition from the government, became Japan's first university to admit female students.

At the time of its founding, Tohoku University was able to attract young and brilliant researchers from around the world to serve on its faculty. A “Research First” principle was thus established, calling on scholars to not only pursue highly productive research, but to also put their findings to work in the teaching of their students.

In addition to this, Tohoku University has a proud tradition of “Practice Oriented Research and Education,” in which the results of cutting edge research are put to use for the good of society and the improvement of living standards. Achievements include the establishment of local venture businesses which have contributed to regional industry, and the recognition of the university as the nation's center for research on family law.

In 2011, Tohoku University was severely damaged in the Great Eastern Japan Earthquake. In addition to focusing on our own recovery, the university also responded to the disaster by providing expertise and support to the region through numerous reconstruction efforts. Five years on, we remain committed to our role in the recovery process.



■ Mission Statement

Tohoku University has been committed to its “Research First” principle and “Open Door” policy for over a century, earning international recognition for both educational and research excellence. The university continues to find ways to improve lives around the world, by grooming the next generation of leaders, and arming them with the most innovative technology that the world’s best research teams can produce.

Since 1907, Tohoku University has embraced its role as one of Japan’s leading institutions, grooming the next generation of leaders through academic excellence and inspiring innovative research. The three basic tenets of Research First, Open Door and Practice Oriented Research and Education have defined us for over a century and continue to lead the way forward.

For 2016/17, Tohoku University will focus on the following goals:

1. Cultivation of leadership talent

For undergraduate education, we aim to nurture talents that are learned and well-rounded in character, and who can look at events that happen in society and nature with a “scientific mind.” We encourage leaders who are intellectually motivated and who can apply their expertise in multiple fields with a global perspective.

For our postgraduate education, we wish to nurture professionals who have advanced specialized knowledge. These innovative researchers can comprehend world-class research, apply their own creative insights and carry out new developments in their fields.

2. A university centered around ground breaking research

We aim to consistently produce top research in a broad spectrum of fields, not just in the natural sciences, but also in social sciences and the humanities. We will create and develop educational programs that responds to a rapidly changing knowledge-based society, and host international forums to encourage the exchange of ideas.

We will reinforce our reputation as an international research base through establishing close ties and collaborations with local and foreign research networks. And we will continue to develop our five campuses as places that enable students to combine the pursuit of innovation, with the responsibilities of leadership.

3. Being a global university that leads

We will rise to meet global challenges and seek to make a difference where we can. We value diversity and welcome talented students, instructors and researchers from all walks of life who are united in their desire to make the world better. To that end, we will continue to promote greater collaboration between university and industry in order for our research results to make an impact in our communities.

■ Message from the President

Introduction

In the more than 100 years since its founding in 1907, Tohoku University has produced excellent graduates and numerous research achievements under its core values of “Research First,” “Open Doors,” and “Practice-Oriented Research and Education.”

Beginning with recovering from the catastrophic damage caused by the Great East Japan Earthquake and Tsunami, we are faced with a wide variety of challenges. These include a loss of industrial strength and reduced earning capacity, a declining birth rate and a growing population of the elderly, increased globalization that has led to an escalation in international competition, as well as global environmental problems. In such a chaotic world, what is required of a university’s wisdom, of Tohoku University? Upon assuming the office of President, I set two goals for our university: “Achieving World-Class Status and Leaping Ahead” and “Leading the Restoration of Tohoku and Japan” which sought to bring together the various talents of different parts of the university. I feel that since then, we have seen definite successes on our path to these goals, and forged a new path for the university. In the three years since announcing “Satomi Vision” we have begun to implement many of the projects it outlines.



Achieving World-Class Status and Leaping Ahead

“Achieving World-Class Status and Leaping Ahead” means Tohoku University aims to become a university that is respected around the world for excellence in both education and research which raises the level of global society, and creates a rich academic foundation that serves as a base as we aim for a higher level of education and research.

In education, through our Global Leader Program, we have sent many talented students to countries around the world, with the goal of cultivating future leaders who can act on the global stage and raising the global consciousness of participants. Additionally, in April of 2015, we founded our International Joint Graduate Program, with the aim of fostering students with a global mindset and a field of view through cooperation with leading overseas universities.

In research, we have opened our “Frontier Research Institute for Interdisciplinary Sciences”, which works toward attracting leading young researchers from both Japan and abroad, as well as our “Tohoku Forum for Creativity”, an international visitor research institute that aims to gather top-level researchers at the university to stimulate and encourage the growth and further development of our young researchers.

Leading the Restoration of Tohoku and Japan

As a comprehensive university at the heart of the region stricken by the 2011 Great East Japan Earthquake, Tohoku University believes that it has an important role to play in the recovery of the Tohoku region and in taking the lead in necessary social changes. In March, 2015, the Third UN World Conference on Disaster Risk Reduction was held in Sendai. On that occasion, the university presented the activities of the Institute for Disaster Reconstruction and Regeneration Research (IDRRR), a full-university organization that was established immediately following the disaster, to a truly global audience. As the only comprehensive university to experience such a disaster first hand, this meeting was a valuable chance to share the lessons learned from the disaster and make valuable contributions

to global disaster risk reduction and prevention.

The Future of Tohoku University – Tohoku University Global Vision

In the five years that have passed since the Great East Japan Earthquake, we have been steadily restoring our damaged buildings and equipment, and have regained our pre-disaster level of education and research capabilities. Additionally, the development of our Aobayama New Campus continues to proceed steadily, and in December of 2015, Sendai City's East-West subway line was completed, tying our campuses together and giving faculty, staff and students additional convenient means of transportation.

This fiscal year, we will enter the National University Corporation's third mid-term plan. While continuing to follow the traditions we have created until now, we must also work towards strengthening our development of global human resources and enhancing our innovative abilities, as we move forward in carrying out proactive university reform.

I believe that Tohoku University will lead the next generation in building the future, and make a place for itself in history. With your understanding and support, we will work together with many people and strive to realize our goals, so that we may better contribute to the development of a peaceful and just world community.

July 2016

Susumu Satomi

President, Tohoku University

■ Tohoku University Official Symbol, Logo, School Colors and Songs



◆Tohoku University Official Symbol, Logo and School Colors

Tohoku University's distinct logo was created in 2007, at the 100th anniversary of the university's founding. The key concepts behind the design are 3-fold – creativity, globalization and tradition.

The logo shows Sendai's native bush clover, known as *Hagi* in Japanese, which grows naturally in the wild. The bush clover represents Tohoku University's international aspirations and globalization.

Purple and black were selected as Tohoku University's official colors. Purple symbolizes intelligence and creativity, while black represents the spirit of diligence.

◆Tohoku University Songs

The official song of Tohoku University was originally sung by the Tohoku University Students' Association in 1953 and has been passed down through the generations since.

In 2013, singer and songwriter Kazumasa Oda, composed an additional song for Tohoku University staff and students in a show of support in the aftermath of the 2011 Great Eastern Japan Earthquake.

Presidents of Tohoku University

Presidents of Tohoku University

Number	President	Took office	Left office
1st	Masataro Sawayanagi	March 24, 1911	May 8, 1913
2nd	Tokiyuki Hojo	May 9, 1913	August 24, 1917
(Acting President)	Masataka Ogawa	August 25, 1917	October 14, 1917
3rd	Ryojiro Fukuhara	October 15, 1917	June 20, 1919
4th	Masataka Ogawa	June 21, 1919	June 14, 1928
5th	Jinkichi Inoue	June 15, 1928	June 14, 1931
6th	Kotaro Honda	June 15, 1931	May 30, 1940
7th	Taizo Kumagai	May 31, 1940	February 11, 1946
8th	Yasutaro Satake	February 12, 1946	March 31, 1949
9th	Satomi Takahashi	April 1, 1949	June 30, 1957
10th	Toshio Kurokawa	July 1, 1957	June 30, 1963
11th	Teruji Ishizu	July 1, 1963	October 4, 1965
(Acting President)	Isao Motomura	October 5, 1965	November 19, 1965
12th	Koichi Motokawa	November 20, 1965	February 2, 1971
(Acting President)	Yahiko Mizuno	February 3, 1971	April 30, 1971
13th	Mutsuo Kato	May 1, 1971	April 30, 1977
14th	Shiro Maeda	May 1, 1977	April 30, 1983
15th	Nakao Ishida	May 1, 1983	April 30, 1989
16th	Shigemori Ohtani	May 1, 1989	September 30, 1990
(Acting President)	Kaoru Yoshinaga	October 1, 1990	November 5, 1990
17th	Jun-ichi Nishizawa	November 6, 1990	November 5, 1996
18th	Hiroyuki Abé	November 6, 1996	November 5, 2002
19th	Takashi Yoshimoto	November 6, 2002	November 5, 2006
20th	Akihisa Inoue	November 6, 2006	March 31, 2012
21th	Susumu Satomi	April 1, 2012	



1st
Masataro Sawayanagi



2nd
Tokiyuki Hojo



3rd
Ryojiro Fukuhara



4th
Masataka Ogawa



5th
Jinkichi Inoue



6th
Kotaro Honda



7th
Taizo Kumagai



8th
Yasutaro Satake



9th
Satomi Takahashi



10th
Toshio Kurokawa



11th
Teruji Ishizu



12th
Koichi Motokawa



13th
Mutsuo Kato



14th
Shiro Maeda



15th
Nakao Ishida



16th
Shigemori Ohtani



17th
Jun-ichi Nishizawa



18th
Hiroyuki Abé



19th
Takashi Yoshimoto



20th
Akihisa Inoue

Japan Academy Members

(As of May 2016)

Japan Academy Members

Inducted	Name	Affiliation
1922	Kotaro Honda	Research Institute for Iron, Steel and Other Metals
1925	Matsusaburo Fujiwara	Faculty of Science
1925	Hisakatsu Yabe	Faculty of Science
1926	Riko Majima	Faculty of Science
1932	Shukusuke Kozu	Faculty of Science
1934	Soichi Kakeya	Faculty of Science
1937	Takeo Kato	Faculty of Science
1937	Noburu Orui	Faculty of Law and Letters
1937	Masao Katayama	Faculty of Science
1939	Keita Shibata	College of Agriculture
1942	Yoshio Takeuchi	Faculty of Law and Letters
1943	Taizo Kumagai	Faculty of Medicine
1944	Yusuke Hagihara	Faculty of Science
1945	Hakuju Ui	Faculty of Law and Letters
1946	Gennosuke Fuse	Faculty of Medicine
1947	Hajime Tanabe	Faculty of Science
1947	Jiro Abe	Faculty of Law and Letters
1947	Tadahiko Kubota	Faculty of Science
1947	Matasuke Kawamura	Faculty of Law and Letters
1947	Ikusaku Amemiya	Institute for Agricultural Research
1949	Kochi Doi	Faculty of Law and Letters
1950	Seiya Ito	College of Agriculture
1950	Sozo Komachiya	Faculty of Law
1950	Yasutaro Satake	School of Medicine
1950	Satomi Takahashi	Faculty of Law and Letters
1950	Masaichi Majima	College of Science
1950	Shonen Matsumura	College of Agriculture
1950	Takejiro Murakami	Research Institute for Iron, Steel and Other Metals
1951	Toyotaka Komiya	Faculty of Law and Letters
1951	Hidetsugu Yagi	Faculty of Engineering
1953	Masaharu Aoki	Faculty of Law and Letters
1953	Ken Ishihara	Faculty of Law and Letters
1953	Kotondo Hasebe	Faculty of Medicine
1957	Yoshimaro Tanaka	College of Agriculture
1957	Ryuzaburo Hara	Research Institute for Non-Aqueous Solution
1958	Jitsusaburo Sameshima	Faculty of Science
1960	Toyojiro Kato	Faculty of Medicine
1960	Masaakira Katsumoto	Faculty of Law
1960	Hakaru Masumoto	Research Institute for Iron, Steel and Other Metals
1961	Seiji Kaya	Research Institute for Iron, Steel and Other Metals
1963	Yensho Kanakura	Faculty of Arts and Letters
1964	Shiro Akabori	Faculty of Science
1964	Tetsu Sakamura	College of Agriculture
1964	Ryoichi Taoka	Faculty of Law and Letters
1964	Zennosuke Nakagawa	Faculty of Law

Inducted	Name	Affiliation
1965	Yoshie Okazaki	Faculty of Arts and Letters
1965	Toshio Kurokawa	Faculty of Medicine
1965	Tomizo Yoshida	Faculty of Medicine
1965	Fukusaburo Numachi	Institute of High Speed Mechanics
1966	Teizo Ogawa	Faculty of Medicine
1966	Tsuneo Hori	Faculty of Law and Letters
1967	Kameji Kimura	Faculty of Law
1967	Shiro Kiyomiya	Faculty of Law
1968	Goichi Miyake	Faculty of Arts and Letters
1968	Koichi Motokawa	Faculty of Medicine
1970	Jun Hanzawa	College of Agriculture
1974	Munio Kotake	Faculty of Science
1974	Giichi Yamamoto	Faculty of Science
1976	Heisuke Hironaka	Faculty of Science
1976	Masamichi Shinmei	Faculty of Arts and Letters
1976	Toshio Sugi	Faculty of Law and Letters
1976	Shinzo Takayanagi	Faculty of Law
1977	Kozo Okamoto	Faculty of Medicine
1977	Kenzo Nagai	Faculty of Engineering
1977	Tetsuo Nozoe	Faculty of Science
1977	Yoshimoto Yanase	Faculty of Law
1979	Yunoshin Imai	Research Institute for Iron, Steel and Other Metals
1979	Yotsuo Toriyama	Faculty of Engineering
1981	Shinji Takahashi	Faculty of Medicine
1983	Yokichi Yajima	Faculty of Arts and Letters
1985	Yoshio Kato	Faculty of Science
1986	Hisao Kumagai	Faculty of Economics
1989	Tamaki Ogawa	Faculty of Law and Letters
1992	Hiroshi Tsuji	Faculty of Engineering
1994	Hidesato Ito	Institute of High Speed Mechanics
1994	Shigeru Oda	Faculty of Law
1995	Jun-ichi Nishizawa	Research Institute of Electrical Communication
1996	Takeo Yokobori	Faculty of Engineering
1997	Koichi Hiwatashi	Faculty of Science
1998	Rokuya Suzuki	Faculty of Law
2000	Yoichi Higuchi	Faculty of Law
2001	Ryoen Minamoto	Faculty of Arts and Letters
2002	Osamu Kaneya	Faculty of Arts and Letters
2003	Shunichi Iwasaki	Research Institute of Electrical Communication
2006	Koichi Tanaka	Faculty of Engineering, Honorary Doctor
2006	Akihisa Inoue	Institute for Materials Research
2010	Sadao Koyama	School of Law
2010	Sumio Iijima	Research Institute for Scientific Measurements
2013	Tokiyasu Fujita	Graduate School of Law

Chronological Chart of Tohoku University's History

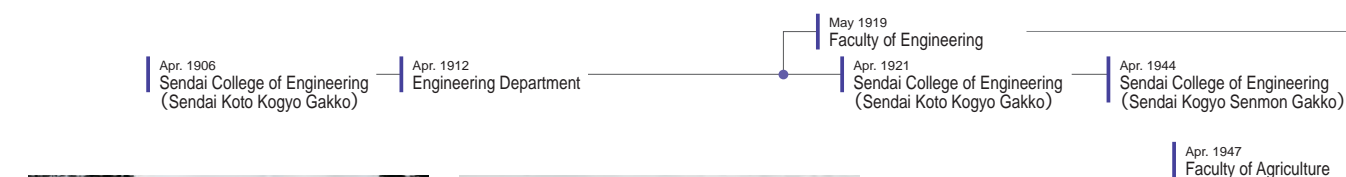
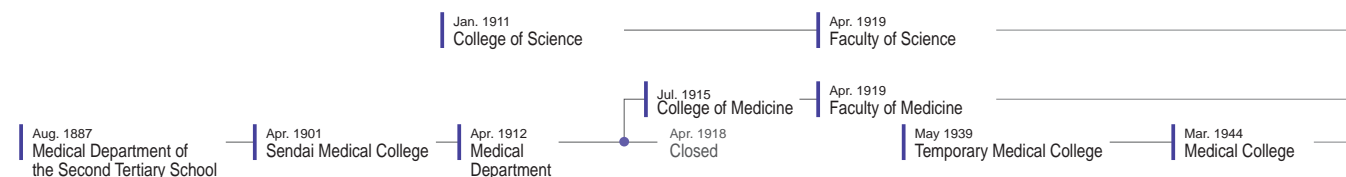
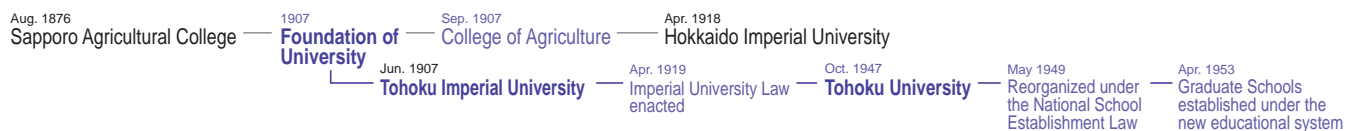

Main Gate in the early Showa Period



University Archives (Old Library in the early Showa Period)

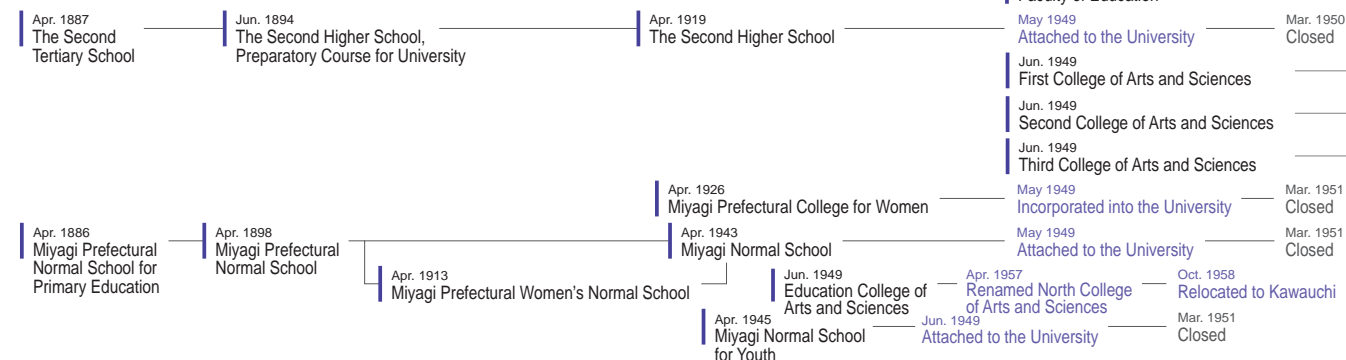

Katahira Campus Main Gate

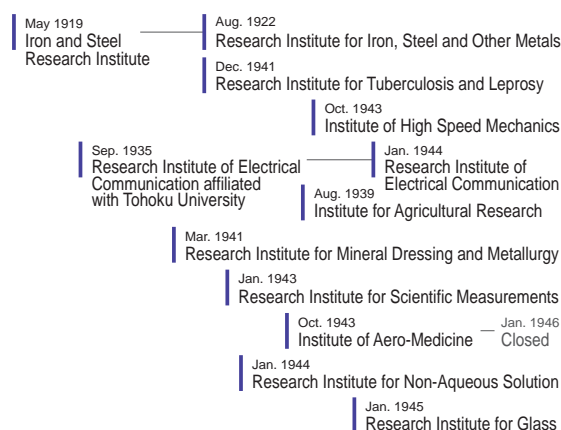

1957
The 50th Anniversary
of the Foundation

1982
The 75th Anniversary
of the Foundation

1987
The 80th Anniversary
of the Foundation

Apr. 2004
National University
Corporation

2007
- The 100th Anniversary
of the Foundation

■ Tohoku University

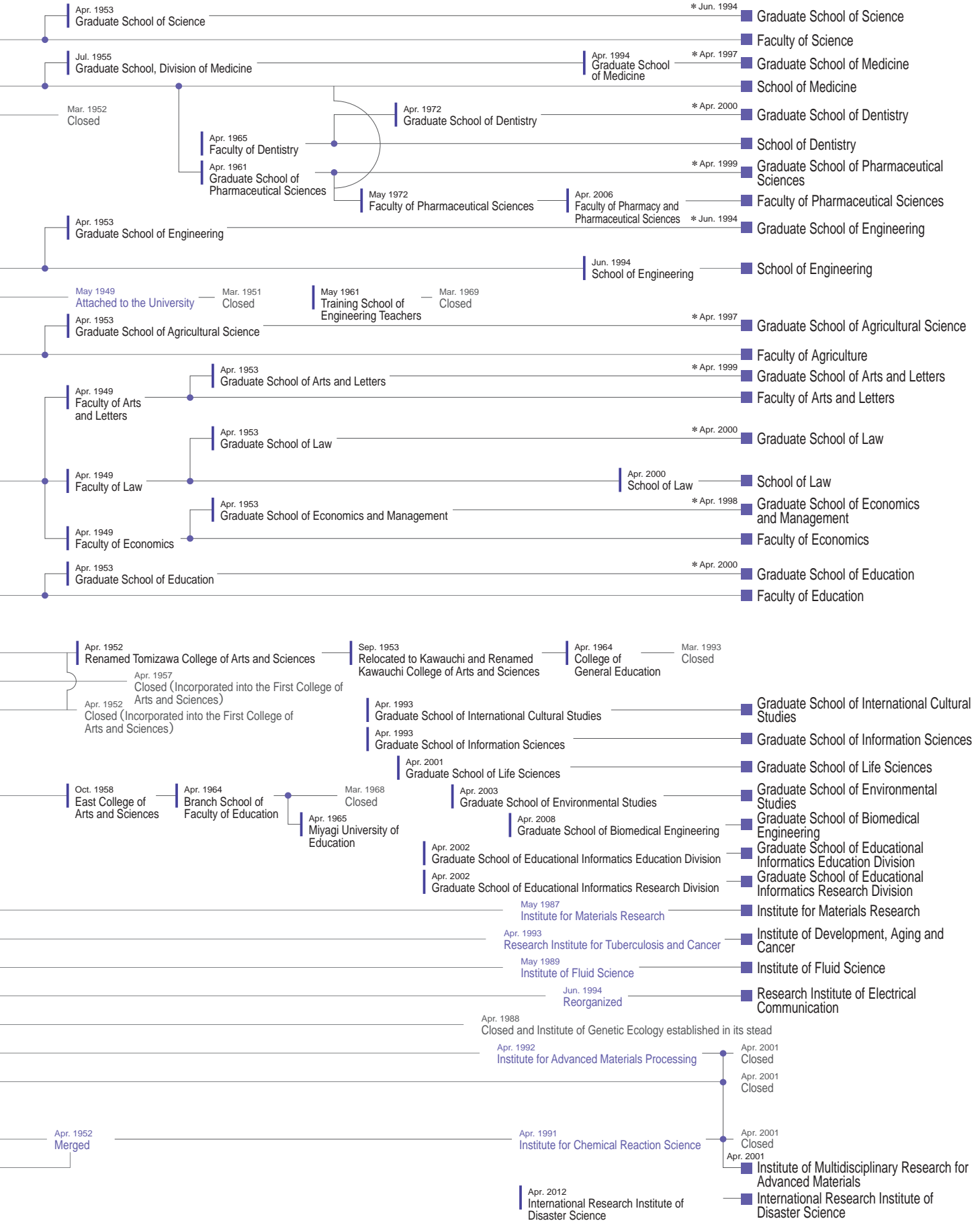

* Programs for expansion of Graduate Schools

Nobel Laureates

Year Awarded	Name	Affiliation
1987	Hans Heinrich Rohrer	Visiting Professor, Institute for Materials Research; Honorary Doctor
1999	Ahmed H. Zewail	University Professor; Honorary Doctor
2002	Koichi Tanaka	School of Engineering; Honorary Doctor
2007	Peter Grünberg	University Professor; Visiting Professor, Institute for Materials Research; Honorary Doctor
2011	Daniel Shechtman	University Professor

Recipients of the Japan's Order of Culture / The Persons of Cultural Merit Award

Japan's Order of Culture honors significant contributions to the advancement or improvement of science, technology, the arts, or culture. The conferment ceremony is held yearly on November 3rd (Culture Day) at the Imperial Palace, the Matsu-no-Ma State Room, and is awarded by His Majesty the Emperor of Japan. The Person of Cultural Merit Award is the second highest cultural honor in Japan (the highest being the Order of Culture) and is awarded to individuals who have made particularly notable achievements related to the development or refinement of culture.

Order of Culture (Year Awarded)	Persons of Cultural Merit Award	Name	Affiliation	Order of Culture (Year Awarded)	Persons of Cultural Merit Award	Name	Affiliation
1937	1951	Kotaro Honda	Research Institute for Iron, Steel and Other Metals	2007	1999	Koji Nakanishi	Faculty of Science
1944	1951	Kinjiro Okabe	Faculty of Engineering	2008	2002	Donald Keene	Visiting Professor, Faculty of Arts and Letters; Honorary Doctor
1946	—	Kingo Miyabe	College of Agriculture	2009	1986	Yorio Hinuma	School of Dentistry
1949	1951	Riko Majima	Faculty of Science	2009	2003	Sumio Iijima	Research Institute for Scientific Measurements
1949	1951	Takematsu Okada	Faculty of Science	2012	2007	Shigeru Oda	Faculty of Law
1950	1951	Hajime Tanabe	Faculty of Science	2013	1987	Shunichi Iwasaki	Research Institute of Electrical Communication
1950	1951	Bansui Tsuchii	Faculty of Law and Letters	—	1954	Shonen Matsumura	College of Agriculture
1952	1952	Taizo Kumagai	Faculty of Medicine	—	1958	Satomi Takahashi	Faculty of Law and Letters
1953	1952	Hisakatsu Yabe	Faculty of Science	—	1959	Seiya Ito	College of Agriculture
1953	1952	Hakuju Ui	Faculty of Law and Letters	—	1960	Yoshio Takeuchi	Faculty of Law and Letters
1954	1954	Yusuke Hagihara	Faculty of Science	—	1963	Ryuzaburo Hara	Research Institute for Non-Aqueous Solution
1955	1955	Hakaru Masumoto	Research Institute for Iron, Steel and Other Metals	—	1965	Masaichi Majima	College of Science
1956	1956	Takejiro Murakami	Research Institute for Iron, Steel and Other Metals	—	1970	Yasushi Watanabe	Faculty of Engineering
1956	1956	Hidetsugu Yagi	Faculty of Engineering	—	1976	Tetsu Sakamura	College of Agriculture
1957	1953	Yoshio Yamada	Faculty of Law and Letters	—	1976	Fukusaburo Numachi	Institute of High Speed Mechanics
1958	1958	Tetsuo Nozoe	Faculty of Science	—	1978	Takeshi Takei	Faculty of Science
1959	1959	Tomizo Yoshida	Faculty of Medicine	—	1985	Yensho Kanakura	Faculty of Arts and Letters
1964	1964	Seiji Kaya	Research Institute for Iron, Steel and Other Metals	—	1992	Yunoshin Imai	Institute for Materials Research
1965	1965	Shiro Akabori	Faculty of Science	—	1992	Kinji Shimada	Faculty of Law and Letters
1968	1968	Toshio Kurokawa	Faculty of Medicine	—	2000	Takeo Yokobori	Faculty of Engineering
1971	1971	Takuma Yasui	Faculty of Economics	—	2000	Tsuyoshi Masumoto	Institute for Materials Research
1973	1962	Ken Ishihara	Faculty of Law and Letters	—	2003	Yasuo Iwata	Faculty of Arts and Letters
1975	1975	Heisuke Hironaka	Faculty of Science	—	2006	Hidesato Ito	Institute of High Speed Mechanics
1984	1979	Shinji Takahashi	Faculty of Medicine	—	2007	Hideki Sakurai	Faculty of Science
1987	1979	Takeo Kuwabara	Faculty of Law and Letters	—	2011	Akira Endo	Faculty of Agriculture
1989	1983	Jun-ichi Nishizawa	Research Institute of Electrical Communication	—	2013	Fujio Masuoka	Research Institute of Electrical Communication
2002	2002	Koichi Tanaka	School of Engineering; Honorary Doctor				

(As of May 2016)

Japan Academy Prize

Year Awarded	Name	Affiliation
1914 (4th)	Shirota Kusakabe	College of Science
1916 (6th)	Kotaro Honda	College of Science
1917 (7th)	Riko Majima	College of Science
○ 1918 (8th)	Keita Shibata	College of Agriculture
○ 1919 (9th)	Jun Ishihara	Faculty of Science
1919 (9th)	Koichi Ichikawa	College of Agriculture
○ 1921 (11th)	Gennosuke Fuse	Faculty of Medicine
1921 (11th)	Hikoshichiro Matsumoto	Faculty of Science
1925 (15th)	Shinkishi Hatai	Faculty of Science
△ 1925 (15th)	Takeshi Sone	Research Institute for Iron, Steel and Other Metals
△ 1927 (17th)	Takejiro Murakami	Research Institute for Iron, Steel and Other Metals
○ 1928 (18th)	Soichi Kakeya	Faculty of Science
1931 (21st)	Hakuju Ui	Faculty of Law and Letters
1931 (21st)	Hakaru Masumoto	Research Institute for Iron, Steel and Other Metals
△ 1932 (22nd)	Shintaro Uda	Faculty of Engineering
△ 1933 (23rd)	Hiroshi Nomura	Faculty of Science
1934 (24th)	Yoshiaki Tadokoro	Faculty of Science
1935 (25th)	Saburo Unno	Faculty of Science
○ 1936 (26th)	Tomizo Yoshida	Faculty of Medicine
△ 1936 (26th)	Toshio Hoshino	Faculty of Science
1940 (30th)	Tario Kikuta	Provisional Institute of Physical and Chemical Research
○ 1941 (31st)	Kinjiro Okabe	Faculty of Engineering
1941 (31st)	Terutaro Ogata	Faculty of Science
1942 (32nd)	Seiji Kaya	Research Institute for Iron, Steel and Other Metals
1943 (33rd)	Gyokuji Kihara	Faculty of Medicine
1944 (34th)	Munio Kotake	Faculty of Science
1944 (34th)	Hiroshi Terao	Institute for Agricultural Research
○ 1946 (36th)	Hakaru Masumoto	Research Institute for Iron, Steel and Other Metals
1947 (37th)	Masaichi Majima	College of Science
1950 (40th)	Fukusaburo Numachi	Faculty of Engineering
1951 (41st)	Teizo Ogawa	Faculty of Medicine
1952 (42nd)	Jitsusaburo Sameshima	Faculty of Science
1953 (43rd)	Yensho Kanakura	Faculty of Arts and Letters
1953 (43rd)	Tetsuo Nozoe	Faculty of Science
1953 (43rd)	Masao Naruse	Faculty of Engineering
○ 1953 (43rd)	Tomizo Yoshida	Faculty of Medicine
1954 (44th)	Koichi Motokawa	Faculty of Medicine

* Continued on page 11

Prize Winners

Japan Academy Prize

Year Awarded	Name	Affiliation
1955 (45th)	Yensho Kanakura	Faculty of Arts and Letters
1955 (45th)	Ryujo Yamada	Faculty of Arts and Letters
1955 (45th)	Hakuyu Hadano	Faculty of Arts and Letters
1955 (45th)	Tokan Tada	Faculty of Arts and Letters
1955 (45th)	Shiro Akabori	Faculty of Science
1956 (46th)	Ichiro Hori	Faculty of Arts and Letters
1957 (47th)	Yutaka Orimo	Faculty of Law
○ 1957 (47th)	Hajime Nakamura	Faculty of Arts and Letters
1959 (49th)	Osamu Takata	Faculty of Arts and Letters
○ 1960 (50th)	Osamu Takata	Faculty of Arts and Letters
○ 1960 (50th)	Tsugio Miya	Faculty of Arts and Letters
1960 (50th)	Eizo Kanda	Faculty of Science
1961 (51st)	Tomoo Sato	Faculty of Engineering
1961 (51st)	Eikichi Iso	College of Agriculture
1963 (53rd)	Harujiro Sekiguchi	Research Institute for Iron, Steel and Other Metals
1967 (57th)	Yunoshin Imai	Research Institute for Iron, Steel and Other Metals
1968 (58th)	Yoshio Kato	Faculty of Science
1968 (58th)	Makoto Kandatsu	Institute for Agricultural Research
1969 (59th)	Mitsuo Miyata	Faculty of Law
1969 (59th)	Usaburo Mizushima	Faculty of Agriculture
1970 (60th)	Giichi Yamamoto	Faculty of Science
1970 (60th)	Heisuke Hironaka	Faculty of Science
1971 (61st)	Takeo Yokobori	Faculty of Engineering
1972 (62nd)	Kozo Okamoto	Faculty of Medicine
1973 (63rd)	Zenji Nishiyama	Research Institute for Iron, Steel and Other Metals
1974 (64th)	Jun-ichi Nishizawa	Research Institute of Electrical Communication
1975 (65th)	Toshio Kitazumi	Faculty of Arts and Letters
1975 (65th)	Yoichi Higuchi	Faculty of Law
1975 (65th)	Hidesato Ito	Institute of High Speed Mechanics
1975 (65th)	Takashi Kubota	Faculty of Science
※ 1977 (67th)	Shinji Takahashi	Faculty of Medicine
1977 (67th)	Kinji Shimada	Faculty of Law and Letters
1977 (67th)	Shun-ichi Akasofu	Faculty of Science
1979 (69th)	Taketoshi Sato	Faculty of Law and Letters
1980 (70th)	Tetsuji Kametani	Faculty of Pharmaceutical Sciences
1981 (71st)	Akira Kinoshita	Faculty of Economics
※ 1982 (72nd)	Shizuo Kakutani	Faculty of Science

Year Awarded	Name	Affiliation
1983 (73rd)	Tsuyoshi Masumoto	Research Institute for Iron, Steel and Other Metals
1987 (77th)	Nakao Ishida	School of Medicine
1987 (77th)	Shunichi Iwasaki	Research Institute of Electrical Communication
1987 (77th)	Yoshikatsu Tsuboi	Faculty of Engineering
◎ 1988 (78th)	Makoto Numata	Institute of Agricultural Research
※ 1989 (79th)	Yorio Hinuma	School of Dentistry
※ 1990 (80th)	Koji Nakanishi	Faculty of Science
1990 (80th)	Hiroshi Tsuji	Faculty of Engineering
1992 (82nd)	Hideji Suzuki	Institute for Materials Research
1993 (83rd)	Hajime Yamamoto	School of Dentistry
1993 (83rd)	Keiya Tada	School of Medicine
1993 (83rd)	Goro Kikuchi	School of Medicine
※ 1994 (84th)	Hideki Sakurai	Faculty of Science
1994 (84th)	Yasunari Maruyama	Faculty of Arts and Letters
1998 (88th)	Takane Sugihara	Faculty of Law
※ 2002 (92nd)	Sumio Iijima	Research Institute for Scientific Measurements
◎ 2002 (92nd)	Yasushi Kurihara	Faculty of Science
2002 (92nd)	Akihisa Inoue	Institute for Materials Research
2002 (92nd)	Kokichi Hinata	Faculty of Agriculture
2003 (93rd)	Hiroshi Okamoto	Graduate School of Medicine
2003 (93rd)	Makoto Endo	School of Medicine
※ 2004 (94th)	Takeshi Yasumoto	Faculty of Agriculture
2005 (95th)	Hideo Ohno	Research Institute of Electrical Communication
2006 (96th)	Atsuto Suzuki	Graduate School of Science
2007 (97th)	Koji Kato	Graduate School of Engineering
2007 (97th)	Asahiko Taira	Faculty of Science
※ 2009 (99th)	Tetsumi Murakami	Faculty of Arts and Letters
2009 (99th)	Sadafumi Kawato	Graduate School of Law
2010 (100th)	Hiroshi Ohrai	Graduate School of Life Sciences
◎ 2010 (100th)	Moritaka Nishihira	Graduate School of Life Sciences
2013 (103rd)	Masataka Nakazawa	Research Institute of Electrical Communication
2013 (103rd)	Eimei Sato	Graduate School of Agricultural Sciences
2014 (104th)	Masayuki Yamamoto	Graduate School of Medicine
2014 (104th)	Nobuo Shuto	School of Engineering
2015 (105th)	Masakuni Suzuki	School of Medicine

○ The Imperial Prize (Japan Academy Prize) Recipients

※ Imperial Prize and Japan Academy Prize Recipients

◎ Duke of Edinburgh Prize (Japan Academy Prize) Recipients

△ Osaka Mainichi Prize (Japan Academy Prize) Recipients

University Awards

Recipients of the Presidential Prize for Research Excellence

This prize is given to academic staff of Tohoku University who have made a significant contribution to education, research and development of academic culture of Tohoku University.

Date	Name	Affiliation
March 26, 2014	Masayuki Yamamoto	Professor, Graduate School of Medicine Executive Director, Tohoku Medical Megabank Organization
March 27, 2013	Eimei Sato	Professor, Graduate School of Agricultural Science
March 27, 2013	Masataka Nakazawa	Professor, Director of Research Institute of Electrical Communication
September 25, 2009	Masataka Nakazawa	Professor, Research Institute of Electrical Communication
March 25, 2009	Sadafumi Kawato	Professor, Graduate School of Law
March 27, 2007	Koji Kato	Professor, Graduate School of Engineering
September 25, 2006	Akihisa Inoue	Professor, Director of Institute for Materials Research
July 31, 2006	Mitsumasa Koyanagi	Professor, Graduate School of Engineering
March 24, 2006	Atsuto Suzuki	Vice President, Professor of Graduate School of Science
November 26, 2005	Motoko Kotani	Professor, Graduate School of Science
June 29, 2005	Hideo Ohno	Professor, Research Institute of Electrical Communication

Recipients of the Presidential Prize for Educational Excellence

This prize is given to academic staff of Tohoku University who have made a significant contribution to education at Tohoku University by conducting and supporting classes and giving a educational guidance on activities and international cultural exchange.

FY 2015

Name	Affiliation
Takashi Sekiuchi	Professor, Institute for Excellence in Higher Education
Kensuke Sugiura	Professor, Graduate School of International Cultural Studies
International Education and Exchange, Graduate School of Economics and Management	
Hiroshi Ishikawa	Associate Professor, Graduate School of Science
Yuko Suto	Specially Appointed Associate Professor, Institute of Engineering Education, School of Engineering

FY 2014

Name	Affiliation
Daniel Eichhorst Ben Shearon	Senior Assistant Professors, Institute for Excellence in Higher Education
Steering Committee of Qatar Science Campus, Graduate School of Engineering	
Field Science Center, Graduate School of Agricultural Science	
International Post-Graduate Program in Human Security	

FY 2013

Name	Affiliation
Teruo Asakawa	Professor, Center for the Advancement for Higher Education
Masashige Motoe	Associate Professor, Graduate School of Engineering
Advisory Committee for the SERMSS Environmental Leadership Program at the Graduate School of Environmental Studies (SERMSS : Strategic Energy and Resource Management and Sustainable Solutions)	
Yasushi Hoshikawa	Assistant Professor, Institute of Development, Aging and Cancer

Recipients of the Presidential Award for Outstanding Students (FY 2015)

This award is given to recipients of the Japan Society for the Promotion of Science Ikushi Prize.

Name	Affiliation
Kanako Shojiki	Graduate School of Engineering

Recipients of the President's Award (FY 2015)

This award recognizes students for their outstanding academic achievement.

Undergraduate

Name	Affiliation
Syuhei Kato	Faculty of Arts and Letters
Akiko Shiina	Faculty of Arts and Letters
Ami Oishi	Faculty of Education
Kazuhiro Yamada	School of Law
Shota Suzuki	School of Law
Wataru Oketani	Faculty of Economics
Saki Tanaka	Faculty of Economics
Miwako Nakahama	Faculty of Economics
Masato Kanakubo	Faculty of Science
Yuji Nakashima	Faculty of Science
Hiroshi Fujioka	Faculty of Science
Fumiko Tomiyama	School of Medicine
Shizuka Yuri	School of Medicine
Mayu Takada	School of Medicine
Yumi Morita	School of Dentistry
Daichi Sano	Faculty of Pharmaceutical Sciences
Yoshiaki Takahashi	School of Engineering
Akie Sotoguchi	School of Engineering
Naoya Ikeda	School of Engineering
Masahiro Kato	School of Engineering
Takashi Saito	School of Engineering
Shunsuke Imai	School of Engineering
Shoko Kitamoto	School of Engineering
Moeko Matoba	School of Engineering
Risa Shimao	Faculty of Agriculture
Kazuki Kurasawa	Faculty of Agriculture

Graduate (Master)

Name	Affiliation
Eriko Hirayama	Graduate School of Engineering
Takayuki Sakurai	Graduate School of Engineering

Graduate (Professional)

Name	Affiliation
Shunsuke Matsubara	Graduate School of Law

Graduate (Doctor)

Name	Affiliation
Polovnikova Elena	Graduate School of Arts and Letters
Kai Nagase	Graduate School of Education
Yoshifumi Ozawa	Graduate School of Economics and Management
Kazuo Ota	Graduate School of Science
Sho Nagao	Graduate School of Science
Yoshitaka Koseki	Graduate School of Science
Takeyasu Abe	Graduate School of Science
Kentaro Tohma	Graduate School of Medicine
Hirofumi Nagashima	Graduate School of Medicine
Yusuke Katsuda	Graduate School of Dentistry
Miki Hosaka	Graduate School of Pharmaceutical Sciences
Takuya Mabuchi	Graduate School of Engineering
Hirofumi Miyazaki	Graduate School of Engineering
Kiyonori Takahashi	Graduate School of Engineering
Yuichi Shintaku	Graduate School of Engineering
Daiki Matsunaga	Graduate School of Engineering
Yuta Kudo	Graduate School of Agriculture
Hiroo Kashima	Graduate School of International Cultural Studies
Yasunobu Okamura	Graduate School of Information Sciences
Yuichi Kawamoto	Graduate School of Information Sciences
Morie Ishida	Graduate School of Life Sciences
Riyan Achmad Budiman	Graduate School of Environmental Studies
Naoki Takeishi	Graduate School of Biomedical Engineering
Kohei Mori	Graduate School of Educational Informatics Education Division

Recipients of the Students' Friendship Association Award

This award aims to honor students for outstanding achievement and who epitomize the reputation of Tohoku University.

Year	Name	Affiliation
FY 2015	Yuuto Suzuki	English Speaking Society
	Kanako Satou	Wind Orchestra
	Yoshiki Takahashi	Track and Field
	Tatsuki Degoshi	Tennis
	Tarou Oshiumi	Japanese Archery

Recipients of the Tohoku University's Professor Fujino Incentive Award

This award is presented to outstanding and promising Chinese exchange students currently enrolled in the graduate school of Tohoku University.

Year	Name	Affiliation
FY 2015	Yueshan Li	Graduate School of Arts and Letters
	Jing Xue	Graduate School of Science
	Wei Guo	Graduate School of Engineering
	Pengfei Wang	Graduate School of Information Sciences
	Yong Fan	Graduate School of Environmental Studies

Recipients of the Sawayanagi Memorial Prize

This award is given to individuals or groups that have played active roles and made substantial contribution in various fields as pioneers of gender equality in academia.

Year	Name	Affiliation	Category
FY 2015	Hisako Ohtsubo	Senior Researcher, Research Institute of Pharmacy, School of Pharmacy, Nihon University	The first prize
	"Shindai Wits" (Niigata University)		The encouragement prize

University Governance and Academic Units



Aobayama Campus

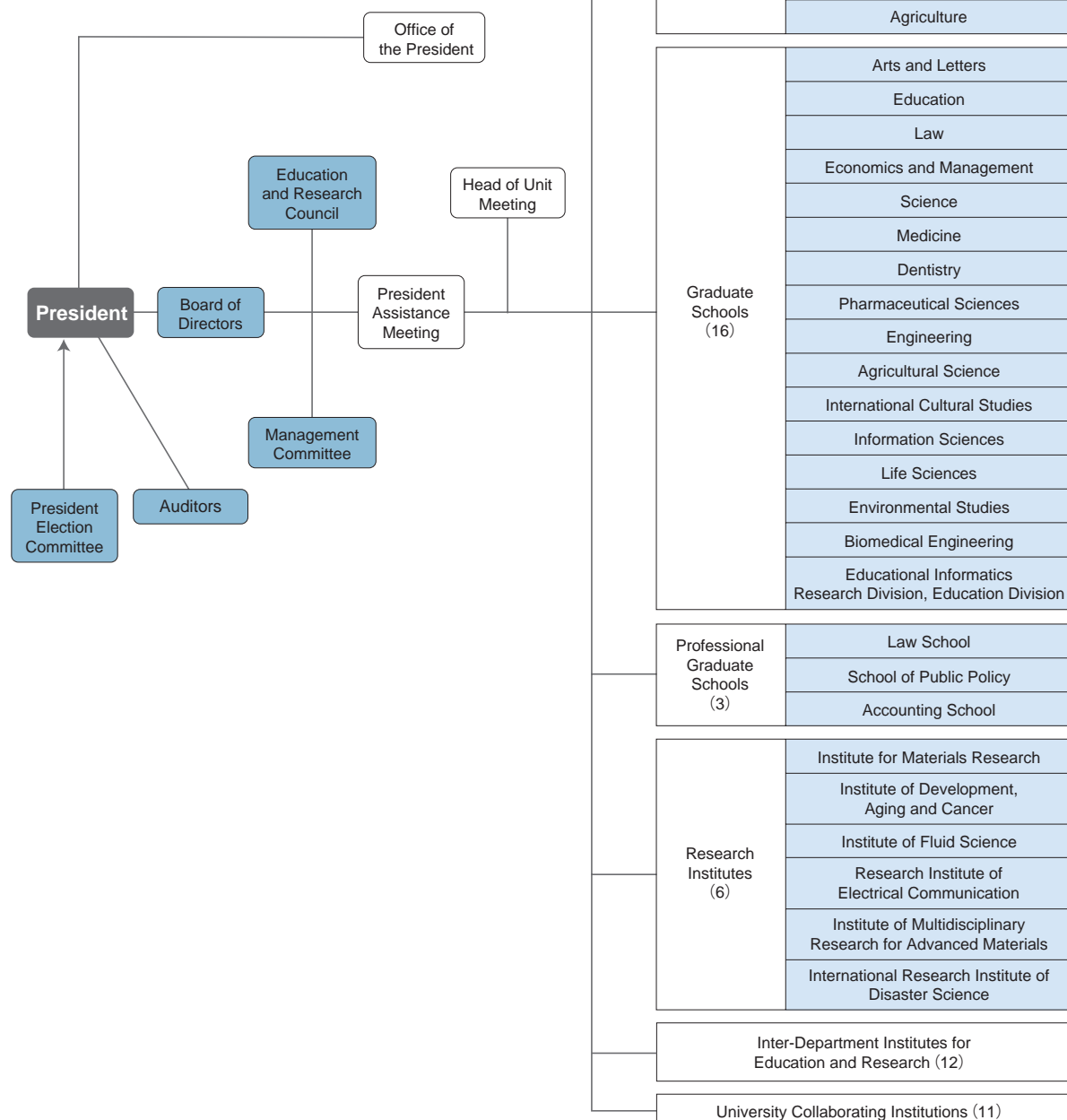

(as of May 1, 2016)

Administration

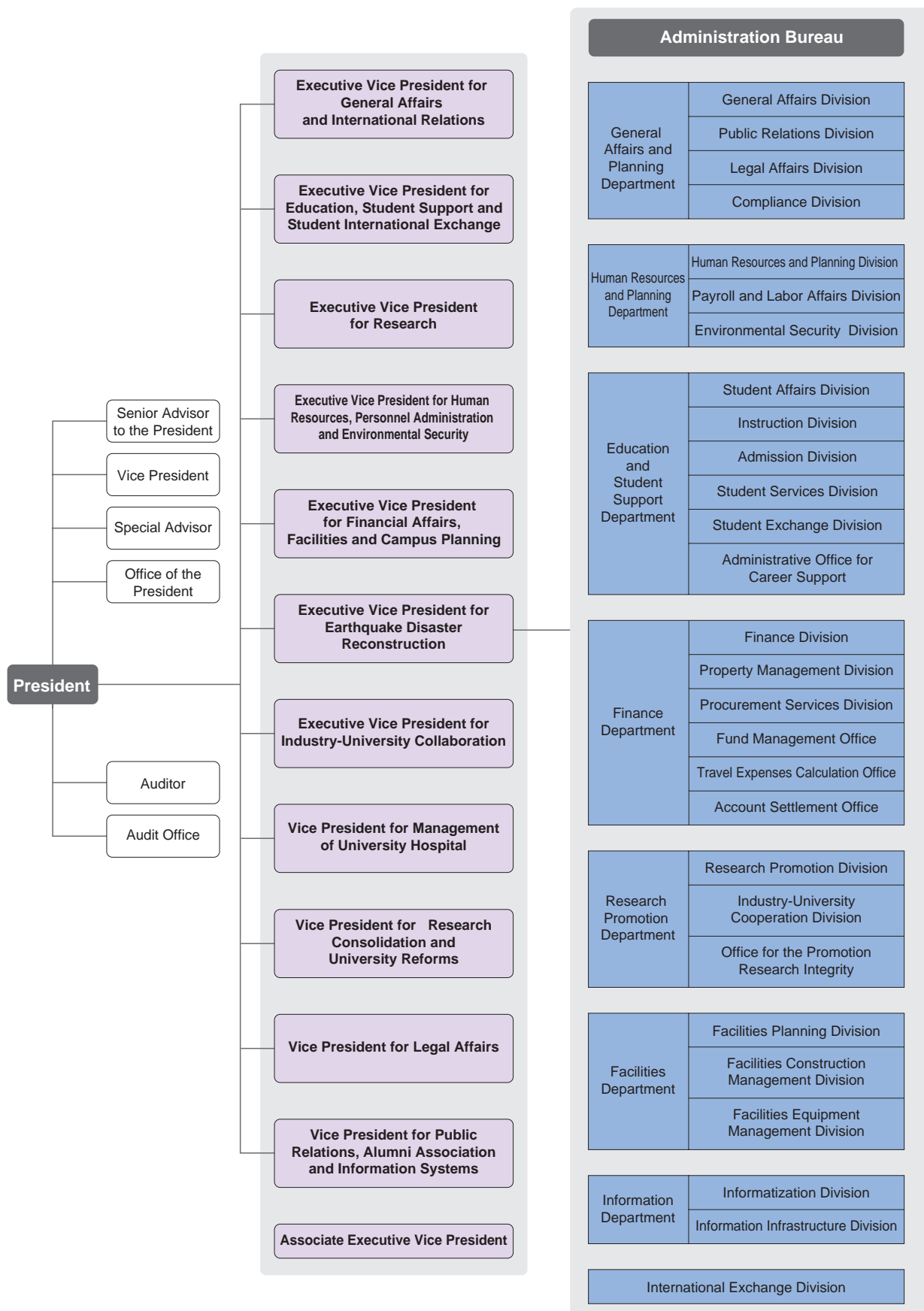

Organization Chart

(as of May 1, 2016)

National University Corporation Tohoku University

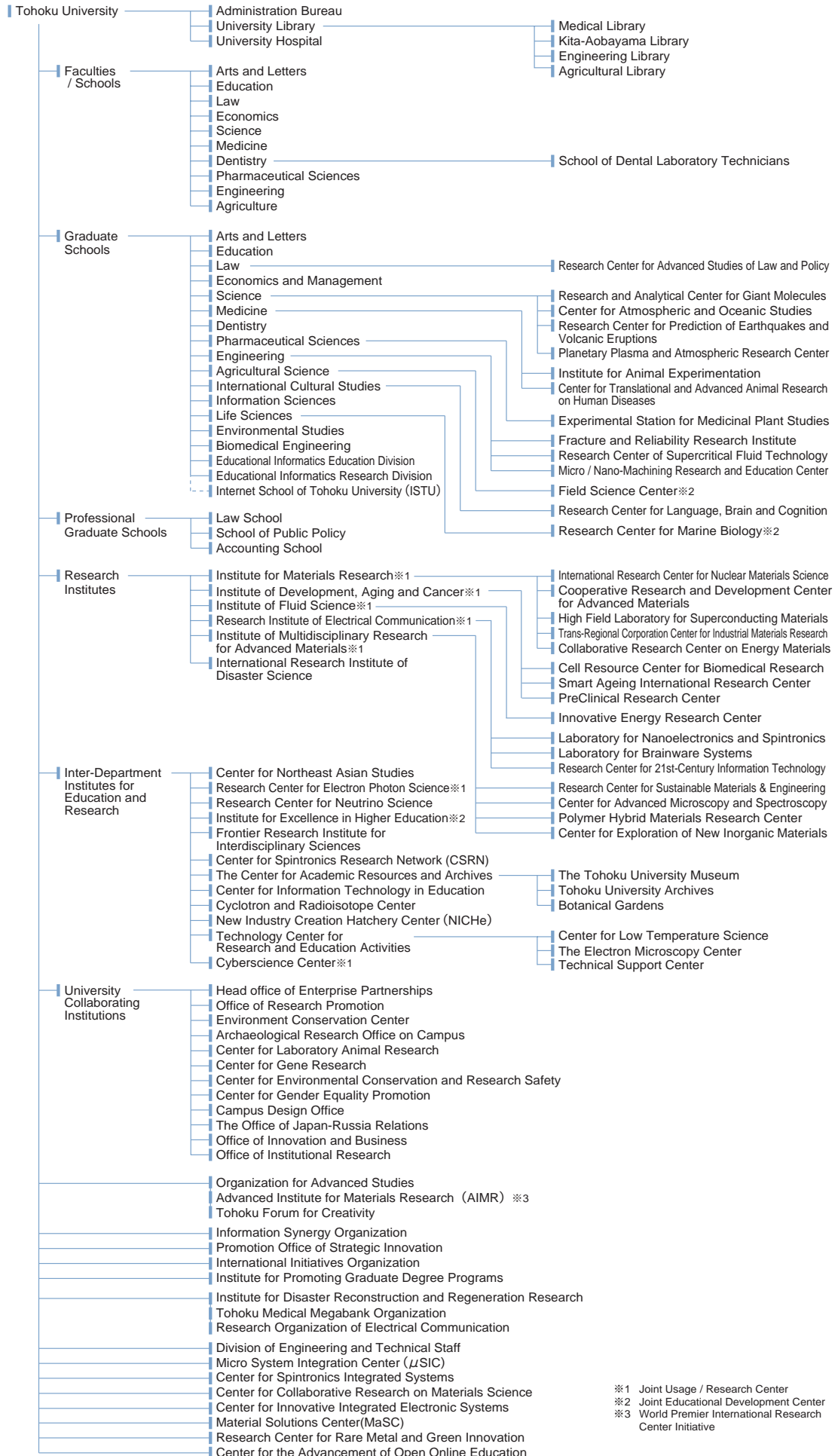

※1 Joint Usage / Research Center
 ※2 Joint Educational Development Center
 ※3 World Premier International Research Center Initiative

Administrative Staff

(as of July 12, 2016)

President	Susumu Satomi	Special Advisor (for Earthquake Disaster Reconstruction)	Yutaka Watanabe
Executive Vice President (for General Affairs and International Relations)	Toshiya Ueki	Special Advisor (for Gender Equality)	Noriko Osumi
Executive Vice President (for Education, Student Support and Student International Exchange)	Kimio Hanawa	Special Advisor (for Student Support)	Naoki Odanaka
Executive Vice President (for Research)	Sadayoshi Ito	Special Advisor (for Student Support)	Shunji Sugawara
Executive Vice President (for Human Resources, Personnel Administration and Environmental Security)	Tatsuya Otsuki	Special Advisor (for Disaster Management)	Takeshi Sato
Executive Vice President (for Financial Affairs, Facilities and Campus Planning)	Yoshihiko Tsukuda	Special Advisor (for University Education Reforms)	Hiroki Shizuya
Executive Vice President (for Earthquake Disaster Reconstruction)	Nobuyoshi Hara	Special Advisor (for Entrance Exam)	Michio Suzuki
Executive Vice President (for Industry-University Collaboration)	Yoshinori Yajima	Special Advisor (for Information Systems)	Yôiti Suzuki
Auditor	Kunihide Kobayashi	Special Advisor (for University Evaluation)	Takashi Sekiuchi
Auditor	Yoko Ushio	Special Advisor (for Public Relations)	Hideaki Sone
Vice President (for Management of University Hospital)	Nobuo Yaegashi	Special Advisor (for Research)	Masaki Takata
Vice President (for Research Consolidation and University Reforms)	Hiroshi Kanai	Special Advisor (for Research)	Tomokazu Matsue
Vice President (for Legal Affairs)	Eiji Hyodo	Special Advisor (for Research Integrity)	Takashi Hata
Vice President (for Public Relations, Alumni Association and Information Systems)	Takafumi Aoki	Special Advisor (for Operational Reforms)	Masahiko Fujimoto
Vice President	Hirotsugu Takizawa	Special Advisor (for Alumni "Shuyukai")	Shigenao Maruyama
Vice President	Hideo Ohno	Special Advisor (for COI Management)	Kazuhiko Yanai
Senior Advisor to the President	Heihachiro Amano	Special Advisor (for International Affairs)	Masahiro Yamaguchi
Senior Advisor to the President	Kentaro Ohyama	Special Advisor (for Alumni Association)	Makoto Yoshizawa
Senior Advisor to the President	Yasuyuki Katsumata	Special Advisor (For Institutional Research and Effectiveness)	Akiyoshi Yonezawa
Senior Advisor to the President	Yasuhiro Takasaki	Associate Executive Vice President (for International Affairs)	Masahiro Yamaguchi
Senior Advisor to the President	Masaharu Hino	Associate Executive Vice President (for COI Management)	Kazuhiko Yanai
Senior Advisor to the President	Marty Kuehnert	Associate Executive Vice President (for Student Support)	Naoki Odanaka
Senior Advisor to the President	Richard Dasher	Associate Executive Vice President (for Entrance Exam)	Michio Suzuki
Special Advisor (for Liberal Arts Education)	Akira Ando	Associate Executive Vice President (for Research)	Toshio Miyata
Special Advisor (for Earthquake Disaster Reconstruction)	Kazuhiko Igarashi	Associate Executive Vice President (for Research)	Motoko Kotani
Special Advisor (for Earthquake Disaster Reconstruction)	Yutaka Nakai	Associate Executive Vice President (for Earthquake Disaster Reconstruction)	Fumihiko Imamura
		Associate Executive Vice President (for Alumni "Shuyukai")	Shigenao Maruyama

■ Administration Bureau

【Office of the President】

Director Toshiya Ueki

【General Affairs and Planning Department】

Director Hitoshi Saito

【Human Resources and Planning Department】

Director Makoto Sato

【Education and Student Support Department】

Director Yoshiyuki Sato

【Finance Department】

Director Hitoshi Izu

【Research Promotion Department】

Director Hideaki Ishida

【Facilities Department】

Director Yoshihiro Wagatsuma

【Information Department】

Director Toshiharu Ohkawa

【International Exchange Division】

Director Yasushi Wagatsuma

【Audit Office】

General Manager Isao Sato

■ Graduate Schools / Faculties / Schools

【Graduate School / Faculty of Arts and Letters】

Dean Hiroo Sato

【Graduate School / Faculty of Education】

Dean Mitsuru Takahashi

【Graduate School / School of Law】

Dean Takeshi Hirata

【Graduate School of Economics and Management / Faculty of Economics】

Dean Jiro Akita

【Graduate School / Faculty of Science】

Dean Tadahiro Hayasaka

【Graduate School / School of Medicine】

Dean Tooru Shimosegawa

【Graduate School / School of Dentistry】

Dean Keiichi Sasaki

【Graduate School / Faculty of Pharmaceutical Sciences】

Dean Masahiko Yamaguchi

【Graduate School / School of Engineering】

Dean Hirotsugu Takizawa

【Graduate School of Agricultural Science / Faculty of Agriculture】

Dean Michio Komai

【Graduate School of International Cultural Studies】

Dean Takashi Kuroda

【Graduate School of Information Sciences】

Dean Takeshi Tokuyama

【Graduate School of Life Sciences】

Dean Atsushi Higashitani

【Graduate School of Environmental Studies】

Dean Toshiaki Yoshioka

【Graduate School of Biomedical Engineering】

Dean Shin-ichi Izumi

【Graduate School of Educational Informatics Education Division】

Dean Shinichi Watabe

【Graduate School of Educational Informatics Research Division】

Dean Shinichi Watabe

■ Research Institutes

【Institute for Materials Research】

Director Koki Takanashi

【Institute of Development, Aging and Cancer】

Director Ryuta Kawashima

【Institute of Fluid Science】

Director Shigeru Obayashi

【Research Institute of Electrical Communication】

Director Hideo Ohno

【Institute of Multidisciplinary Research for Advanced Materials】

Director Atsushi Muramatsu

【International Research Institute of Disaster Science】

Director Fumihiko Imamura

■ University Library	
Director	Toshiya Ueki
■ University Hospital	
Director	Nobuo Yaegashi
■ Inter-Department Institutes for Education and Research	
【Center for Northeast Asian Studies】	
Director	Hiroki Oka
【Research Center for Electron Photon Science】	
Director	Hirofumi Hama
【Research Center for Neutrino Science】	
Director	Kunio Inoue
【Institute for Excellence in Higher Education】	
Director	Kimio Hanawa
【Frontier Research Institute for Interdisciplinary Sciences】	
Director	Masaaki Sato
【Center for Spintronics Research Network】	
Director	Hideo Ohno
【The Center for Academic Resources and Archives】	
Director	Hiroshi Nishi
【The Tohoku University Museum】	
Director	Yasufumi Iryu
【Tohoku University Archives】	
Director	Tomohiro Yakuwa
■ University Collaborating Institutions	
【Head office of Enterprise Partnerships】	
Director	Yoshinori Yajima
【Office of Research Promotion】	
Director	Sadayoshi Ito
【Environment Conservation Center】	
Director	Tatsuya Otsuki
【Archaeological Research Office on Campus】	
Director	Atsushi Fujisawa
【Center for Laboratory Animal Research】	
Director	Ritsuko Shimizu
【Center for Gene Research】	
Director	Hozumi Motohashi
■ Organization for Advanced Studies	
Director	Sadayoshi Ito
■ Advanced Institute for Materials Research (AIMR)	
Director	Motoko Kotani
■ Tohoku Forum for Creativity	
Director	Sadayoshi Ito
■ Information Synergy Organization	
Director	Yôiti Suzuki
■ Promotion Office of Strategic Innovation	
Director	Yoshinori Yajima
■ International Initiatives Organization	
Director	Toshiya Ueki
■ Institute for Promoting Graduate Degree Programs	
Director	Kimio Hanawa
■ Institute for Disaster Reconstruction and Regeneration Research	
Director	Nobuyoshi Hara
■ Tohoku Medical Megabank Organization	
Executive Director	Masayuki Yamamoto
■ Research Organization of Electrical Communication	
Director	Nei Kato
■ Division of Engineering and Technical Staff	
Director	Tatsuya Otsuki
■ Micro System Integration Center (μSIC)	
Director	Masayoshi Esashi
■ Center for Spintronics Integrated Systems	
Director	Hideo Ohno
■ Center for Collaborative Research on Materials Science	
Director	Sadayoshi Ito
■ Center for Innovative Integrated Electronic Systems	
Director	Tetsuo Endoh
■ Material Solutions Center	
Director	Koki Takanashi
■ Research Center for Rare Metal and Green Innovation	
Director	Satoshi Sugimoto
■ Center for the Advancement of Open Online Education	
Director	Kimio Hanawa
【Botanical Gardens】	
Director	Tohru Nakashizuka
【Center for Information Technology in Education】	
Director	Hiroki Shizuya
【Cyclotron and Radioisotope Center】	
Director	Kazuhiko Yanai
【New Industry Creation Hatchery Center (NICHe)】	
Director	Hirotsugu Takizawa
【Technology Center for Research and Education Activities】	
Director	Sadayoshi Ito
【Center for Low Temperature Science】	
Director	Takahiko Sasaki
【The Electron Microscopy Center】	
Director	Toyohiko Konno
【Technical Support Center】	
Director	Sadayoshi Ito
【Cyberscience Center】	
Director	Hideaki Sone
【Center for Environmental Conservation and Research Safety】	
Director	Tatsuya Otsuki
【Center for Gender Equality Promotion】	
Director	Toshiya Ueki
【Campus Design Office】	
Director	Yoshihiko Tsukuda
【The Office of Japan-Russia Relations】	
Director	Toshiya Ueki
【Office of Innovation and Business】	
Director	Yoshinori Yajima
【Office of Institutional Research】	
Director	Akiyoshi Yonezawa



Katahira Campus

President Election Committee / Board of Directors / Management Committee

(as of July 12, 2016)

President Election Committee

External Members	
Heihachiro Amano	Lead Supervisor, Automobile Business Association of Miyagi
Motoyuki Ono	Trustee, Josai University Educational Corporation / Director, Josai Center for Graduate Studies / Advisor, Japan Society for the Promotion of Science
Reiko Kuroda	Professor, Research Institute for Science and Technology, Organization for Research Advancement, Tokyo University of Science
Satoshi Seino	Chairman of the Board, East Japan Railway Company
Hiroaki Takahashi	Chairman, Tohoku Economic Federation / Senior Advisor, Tohoku Electric Power Co., INC. President, Sendai Philharmonic Orchestra
Atsuko Toyama	President, The Toyota Foundation / Former Minister of Education, Culture, Sports, Science and Technology

Internal Members	
Hirotsugu Takizawa	Vice President (Dean, Graduate School of Engineering)
Hideo Ohno	Vice President (Director, Research Institute of Electrical Communication)
Jiro Akita	Dean, Graduate School of Economics
Tadahiro Hayasaka	Dean, Graduate School of Sciences
Tooru Shimosegawa	Dean, Graduate School of Medicine
Keiichi Sasaki	Dean, Graduate School of Dentistry

Board of Directors

Susumu Satomi	President
Toshiya Ueki	Executive Vice President
Kimio Hanawa	Executive Vice President
Sadayoshi Ito	Executive Vice President

Tatsuya Otsuki	Executive Vice President
Yoshihiko Tsukuda	Executive Vice President
Nobuyoshi Hara	Executive Vice President
Yoshinori Yajima	Executive Vice President

Management Committee

External Members	
Heihachiro Amano	Lead Supervisor, Automobile Business Association of Miyagi
Masayuki Oku	Chairman of the Board, Sumitomo Mitsui Financial Group
Motoyuki Ono	Trustee, Josai University Educational Corporation / Director, Josai Center for Graduate Studies / Advisor, Japan Society for the Promotion of Science
Tadashi Onodera	Chairman, KDDI Corporation
Kumiko Obino	CEO INTERACT JAPAN Inc.
Hiroshi Kamata	Chairman, Sendai Chamber of Commerce and Industry Chairman, The 77Bank, Ltd.
Reiko Kuroda	Professor, Research Institute for Science and Technology, Organization for Research Advancement, Tokyo University of Science
Ryoki Sugita	Advisor, Nikkei, Inc. / Special Senior Advisor, Japan Center for Economic Research
Shigeharu Suzuki	Chairman of the Board, Daiwa Securities Group Inc.
Satoshi Seino	Chairman of the Board, East Japan Railway Company
Hiroaki Takahashi	Chairman, Tohoku Economic Federation / Senior Advisor, Tohoku Electric Power Co., Inc. President, Sendai Philharmonic Orchestra
Ryoji Chubachi	President, National Institute of Advanced Industrial Science and Technology
Atsuko Toyama	President, The Toyota Foundation / Former Minister of Education, Culture, Sports, Science and Technology
Tetsuro Higashi	Corporate Director, Corporate Advisor, Tokyo Electron Limited
Naozumi Furukawa	Chairman, Zeon Corporation

Internal Members	
Susumu Satomi	President
Toshiya Ueki	Executive Vice President
Kimio Hanawa	Executive Vice President
Sadayoshi Ito	Executive Vice President
Tatsuya Otsuki	Executive Vice President
Yoshihiko Tsukuda	Executive Vice President
Nobuyoshi Hara	Executive Vice President
Yoshinori Yajima	Executive Vice President
Nobuo Yaegashi	Vice President (Director, University Hospital)
Hiroshi Kanai	Vice President
Eiji Hyodo	Vice President
Takafumi Aoki	Vice President
Hirotsugu Takizawa	Vice President (Dean, Graduate School of Engineering)
Hideo Ohno	Vice President (Director, Institute of Electrical Communication)



Aobayama Campus



Katahira Campus

Education and Research Council

Susumu Satomi	President
Toshiya Ueki	Executive Vice President
Kimio Hanawa	Executive Vice President (Director, Institute for Excellence in Higher Education)
Sadayoshi Ito	Executive Vice President
Tatsuya Otsuki	Executive Vice President
Yoshihiko Tsukuda	Executive Vice President
Nobuyoshi Hara	Executive Vice President
Yoshinori Yajima	Executive Vice President
Nobuo Yaegashi	Vice President (Director, University Hospital)
Hiroshi Kanai	Vice President
Eiji Hyodo	Vice President
Takafumi Aoki	Vice President
Hirotsugu Takizawa	Vice President (Dean, Graduate School of Engineering)
Hideo Ohno	Vice President (Director, Institute of Electrical Communication)
Hiroo Sato	Dean, Graduate School of Arts and Letters
Mitsuru Takahashi	Dean, Graduate School of Education
Takeshi Hirata	Dean, Graduate School of Law
Jiro Akita	Dean, Graduate School of Economics and Management
Tadahiro Hayasaka	Dean, Graduate School of Science
Tooru Shimosegawa	Dean, Graduate School of Medicine
Keiichi Sasaki	Dean, Graduate School of Dentistry
Masahiko Yamaguchi	Dean, Graduate School of Pharmaceutical Sciences
Michio Komai	Dean, Graduate School of Agricultural Science
Takashi Kuroda	Dean, Graduate School of International Cultural Studies
Takeshi Tokuyama	Dean, Graduate School of Information Sciences
Atsushi Higashitani	Dean, Graduate School of Life Sciences
Toshiaki Yoshioka	Dean, Graduate School of Environmental Studies
Shin-ichi Izumi	Dean, Graduate School of Biomedical Engineering
Koki Takanashi	Director, Institute for Materials Research
Ryuta Kawashima	Director, Institute of Development, Aging and Cancer
Shigeru Obayashi	Director, Institute of Fluid Science
Atsushi Muramatsu	Director, Research Institute of Multidisciplinary Research for Advanced Materials

Fumihiko Imamura	Director, International Research Institute of Disaster Science
Tetsu Takahashi	Deputy Director, University Hospital
Shinichi Watabe	Dean, Graduate School of Educational Informatics Research Division
Hiroki Oka	Director, Center for Northeast Asian Studies
Kotani Motoko	Director, Advanced Institute for Materials Research
Masayuki Yamamoto	Executive Director, Tohoku Medical Megabank Organization
Izumi Saita	Professor, Graduate School of Arts and Letters
Yoshihumi Kudo	Professor, Graduate School of Education
Masahiro Shibuya	Professor, Graduate School of Law
Mitsunobu Miyake	Professor, Graduate School of Economics and Management
Ken-ichi Hikasa	Professor, Graduate School of Science
Kazuhiko Igarashi	Professor, Graduate School of Medicine
Nobuhiko Takahashi	Professor, Graduate School of Dentistry
Yoshinori Kondo	Professor, Graduate School of Pharmaceutical Sciences
Masayuki Kawamata	Professor, Graduate School of Engineering
Amane Makino	Professor, Graduate School of Agricultural Science
Takeshi Okada	Professor, Graduate School of International Cultural Studies
Mitsuyuki Nakao	Professor, Graduate School of Information Sciences
Hideyuki Takahashi	Professor, Graduate School of Life Sciences
Eiki Kasai	Professor, Graduate School of Environmental Studies
Yoshifumi Saijo	Professor, Graduate School of Biomedical Engineering
Toyohiko Konno	Professor, Institute for Materials Research
Hozumi Motohashi	Professor, Institute of Development, Aging and Cancer
Taku Ohara	Professor, Institute of Fluid Science
Satoshi Shioiri	Professor, Research Institute of Electrical Communication
Shigeru Suzuki	Professor, Institute of Multidisciplinary Research for Advanced Materials
Hiroaki Maruya	Professor, International Research Institute for Disaster Science
Tsutomu Sekine	Professor, Institute for Excellence in Higher Education
Hiroshi Nishi	Professor, Inter-Department Institutes for Education
Hideaki Sone	Professor, Inter-Department Institutes for Research



Kawauchi Campus



Aobayama Campus

University Personnel

(as of May 1, 2016)

Classification	President	Executive Vice Presidents	Auditors	Professors	Associate Professors	Senior Assistant Professors	Assistant Professors	Research Associates	Academic Staff Total	Administrative/ Technical Staff	Grand Total
President	1										1
Executive Vice President		7									7
Auditor			2 (1)								2
Office of the President										7	7
General Affairs and Planning Department							1	1	2	51	53
Human Resources and Planning Department										59	59
Education and Student Support Department										98	98
Administration Bureau										79	79
Finance Department										20	20
Research Promotion Department										45	45
Facilities Department										19	19
Information Department										15	15
International Exchange Division										6	6
Audit Office											
Graduate School of Arts and Letters				42	35		12	1	90	19	109
Graduate School of Education				13	16	1	3		33	10	43
Graduate School of Law				36	13	2	6	2	59	13	72
Graduate School of Economics and Management				36	20	3	4	4	67	19	86
Graduate School of Science				73	77	4	82	5	241	69	310
Graduate School of Medicine				89	67	24	123	24	327	42	369
Graduate School of Dentistry				19	16	10	61		106	17	123
Graduate School of Pharmaceutical Sciences				20	12	5	26	6	69	15	84
Graduate School of Engineering				114	116	2	113	9	354	112	466
Graduate School of Agricultural Science				42	40		39	3	124	26	150
Graduate School of International Cultural Studies				24	15	1			40	14	54
Graduate School of Information Sciences				32	33	1	35		101	11	112
Graduate School of Life Sciences				26	16	2	34		78	14	92
Graduate School of Environmental Studies				15	17	1	19	4	56	7	63
Graduate School of Biomedical Engineering				20	7	2	6	1	36	4	40
Graduate School of Educational Informatics				3	2		4		9		9
Institute for Materials Research				28	34	2	60	6	130	38	168
Institute of Development, Aging and Cancer				20	7	4	27		58	13	71
Institute of Fluid Science				15	13		12		40	10	50
Research Institute of Electrical Communication				23	19		24		66	16	82
Institute of Multidisciplinary Research for Advanced Materials				47	28	7	70	2	154	30	184
International Research Institute of Disaster Science				21	14	2	24	3	64	8	72
Main Library										28	28
Medical Library										6	6
Kita-Aobayama Library										5	5
Engineering Library										8	8
Agricultural Library										4	4
University Hospital				5	16	60	222	65	368	1,803	2,171
Center for Northeast Asian Studies				10	6		7		23		23
Research Center for Electron Photon Science				4	4		5		13		13
Research Center for Neutron Science				2	4	1	6		13		13
Institute for Excellence in Higher Education				29	26	22	16	4	97	18	115
Frontier Research Institute for Interdisciplinary Sciences				5	5		49		59	1	60
The Center for Academic Resources and Archives				3	4		6		13		13
Center for Information Technology in Education				2	3		2	1	8		8
Cyclotron and Radioisotope Center				5	1	4	3	3	16		16
New Industry Creation Hatchery Center				21	18		13	6	58	8	66
Technology Center for Research and Education Activities					1				1	2	3
Cyberscience Center				3	4		2		9		9
Head office of Enterprise Partnerships										13	13
Office of Research Promotion				1				1	2	10	12
Archaeological Research Office on the Campus										3	3
Center for Gene Research					1				1		1
Center for Environmental Conservation and Research Safety				1	2	2	4	1	10		10
Center for Gender Equality Promotion							1		1		1
Campus Design Office										3	3
Office of Japan - Russia Relations										1	1
Office of Innovation and Business										2	2
Office of Institutional Research				1					1		1
Advanced Institute for Materials Research				13	16		34	33	96	19	115
Tohoku Forum for Creativity				1			3		4	2	6
Information Synergy Organization										2	2
Promotion Office of Strategic Innovation				2					2	4	6
Tohoku Medical Megabank Organization				12	7	10	31	7	67	16	83
Research Organization of Electrical Communication				1					1	1	2
Division of Engineering and Technical Staff										400	400
Micro System Integration Center (μSIC)				1	2		7	4	14	1	15
Center for Spintronics Integrated Systems					1				1	1	2
Center for Innovative Integrated Electronic Systems				7	3		1		11	4	15
Material Solutions Center (MaSC)										2	2
Center for the Advancement of Open Online Education										1	1
Regular Personnel	1	7	2 (1)	887	741	172	1,197	196	3,193	3,274	6,477

※ Counts include employees on leave status.

※ () indicates the number of part-time personnel.

Faculties / Schools

	Departments		Departments
Arts and Letters	Humanities and Social Sciences	Medicine	Medical Sciences Health Sciences
Education	Educational Science	Dentistry	Dentistry
Law	Law	Pharmaceutical Sciences	Pharmacy Pharmaceutical Science
Economics	Economics Business Administration	Engineering	Mechanical and Aerospace Engineering Electrical, Information and Physics Engineering Applied Chemistry, Chemical Engineering and Biomolecular Engineering Materials Science and Engineering Civil Engineering and Architecture
Science	Mathematics Physics Astronomy and Geophysics Chemistry Geoenvironmental Science Earth and Planetary Materials Science Biology	Agriculture	Applied Bio-Sciences Applied Biological Chemistry

Graduate Schools

	Departments		Departments
Arts and Letters	Humane Studies Linguistic Studies Historical Studies Human Sciences	Agricultural Science	Biological Resource Sciences Life Sciences Bioscience and Biotechnology for Future Bioindustries
Education	Educational Science Educational Design and Measurement	International Cultural Studies	International Cultural Studies
Law	Law and Society (Law School) Public Law and Policy (School of Public Policy) Legal and Political Studies (Graduate School of Law)	Information Sciences	Computer and Mathematical Sciences System Information Sciences Human-Social Information Sciences Applied Information Sciences
Economics and Management	Economics and Management Accountancy (Accounting School)	Life Sciences	Biomolecular Sciences Developmental Biology and Neurosciences Environmental Life Sciences
Science	Mathematics Physics Astronomy Geophysics Chemistry Earth Science	Environmental Studies	Environmental Studies for Advanced Society Frontier Science for Advanced Environment
Medicine	Medical Sciences Disability Sciences Health Sciences Public Health	Biomedical Engineering	Biomedical Engineering
Dentistry	Dental Sciences	Educational Informatics Education Division	Educational Informatics
Pharmaceutical Sciences	Molecular Pharmaceutical Science Life and Pharmaceutical Science Pharmacy	Educational Informatics Research Division	
Engineering	Mechanical Systems Engineering Finemechanics Aerospace Engineering Quantum Science and Energy Engineering Electrical Engineering Communications Engineering Electronic Engineering Applied Physics Applied Chemistry Chemical Engineering Biomolecular Engineering Metallurgy Materials Science Materials Processing Civil and Environmental Engineering Architecture and Building Science Management Science and Technology Robotics	Professional Graduate Schools	Law School School of Public Policy Accounting School

Research Institutes

Institute	Division	Mission
Institute for Materials Research (Joint Usage / Research Center)	30 divisions	Experimental and Theoretical Studies of New Materials and their applications
Institute of Development, Aging and Cancer (Joint Usage / Research Center)	7 divisions	Basic and Clinical Studies of Cancer and Brain Diseases related to the aging process
Institute of Fluid Science (Joint Usage / Research Center)	4 divisions	Theoretical and Experimental Studies on Fluid Flows
Research Institute of Electrical Communication (Joint Usage / Research Center)	4 divisions	Theory and Application of Intelligent Information Science and Communications
Institute of Multidisciplinary Research for Advanced Materials (Joint Usage / Research Center)	4 divisions	Systematic and futuristic studies of new concepts, methodologies and processes related to advanced materials
International Research Institute of Disaster Science	7 divisions	Research on the Theory and Application of Disaster Sciences

Inter-Department Institutes for Education and Research

Institute	Mission
Center for Northeast Asian Studies	To carry out regional interdisciplinary and integrated studies of North and East Asia, including Japan.
Research Center for Electron Photon Science (Joint Usage / Research Center)	Using the various electron and photon beams produced via electron accelerators, we aim to promote fundamental study and applied research of the various classes of materials in nuclear physics, accelerator science and material science. Furthermore, through the development of new electron photon beams, we aim to break new ground in unexplored areas of research, develop new areas of research while nurturing researchers and technical experts in the various fields of electron photon science.
Research Center for Neutrino Science	To contribute to the advancement of particle physics, astrophysics and geophysics through observation of low-energy neutrinos and research experiments conducted in extremely low-level radioactive environments.
Institute for Excellence in Higher Education (Joint Educational Development Center)	To plan, promote, and support professional development, and to raise the level of knowledge and pedagogy in universities in cooperation with departments.
Frontier Research Institute for Interdisciplinary Sciences	To develop and promote interdisciplinary research by making functional use of Tohoku University's knowledge with supporting senior and young researchers for the contribution to the advancement of mankind.
Center for Spintronics Research Network (CSRN)	To foster international as well as domestic collaboration in spintronics to enhance existing areas of research and to create new areas aiming at deepening science and creating new branches of industry, this center will promote cooperative research and be the hub of a network with other research institutions within Japan and overseas.
The Center for Academic Resources and Archives	To collect, store, preserve and research scholarly materials belonging to the University: including scientific specimens, important official documents as historical records and other materials relating to the University's history, and biological resources grown within the Botanical Gardens; thereby contributing to education and research at the University while also disseminating and making widely available such materials for the advancement of education in society.
Center for Information Technology in Education	To promote information sciences education, multimedia education and distance learning, to provide digital services for undergraduate and graduate students, and to manage and develop information systems necessary for the achievement of these objectives.
Cyclotron and Radioisotope Center	To conduct research studies in various energy fields using the cyclotron and high-level, short-lived radioisotopes, as well as to carry out training in the safe handling of radiation and radioisotopes. Interdisciplinary research is carried out in nuclear biology with an accelerator and instrumentations, as well as in radiopharmaceutical chemistry, cyclotron nuclear medicine, and radiation protection and safety control.
New Industry Creation Hatchery Center (NiChE)	To respond to the needs of society by creating new technologies and products as well as by exploring new uses and industries. Original and cutting edge research is carried out in collaboration with industry.
Technology Center for Research and Education Activities	Establish large-scale research facilities which contribute to the advancement of research and education and to manage these facilities in order to make them available for common use by faculty and other qualified persons. To offer a stable supply of low-temperature liquid and providing guidance in cryogenic technology. To promote upgrading, and the fusing of education and research with social contribution at the University, ensure research functions and equipment designated by the University are shared widely both within and outside of the University through collaborations with campus wide departments, schools and institutions.
Cyberscience Center (Joint Usage / Research Center)	The Cyberscience Center functions as both the Inter-Department Institution for Education and Research, and as the National Collaborative Research Institute. It fulfills a key role in promoting computerization in the University, managing design and operation of cyberinfrastructure based upon high-performance computing, networking and information-related technologies which promote the use of advanced information technology in research and education.

University Collaborating Institutions

Institution	Mission
Head Office of Enterprise Partnerships	To facilitate practical use of the university's research results in society and make contributions to the promotion of innovation in social and economic development, while overseeing the university's activities for industry-academia-government collaborations with its management at a global standard.
Office of Research Promotion	This office cooperates with the Tohoku University Research Promotion Council in order to promote research at Tohoku University.
Environment Conservation Center	To protect the environment by the correct disposal of all waste products including wastewater, spent oil and other harmful waste (excluding radioactive waste) resulting from research activities conducted at this university. In addition, to conduct research on the technologies needed to deal with the different types of waste, and develop technologies free from secondary pollution for the utilization of waste as raw chemical materials.
Archaeological Research Office on Campus	To investigate and research archeological findings on campus and plan for their preservation and use.
Center for Laboratory Animal Research	To evaluate animal experimentation protocols conducted by the Environment/Security Committee and the Institutional Animal Care and Use Committee, to encourage compliance of regulations and safe management in animal experimentation, and to provide education and training to people conducting animal experimentation, we aim to maintain the legality of animal experimentation in our university and promote safe management of animal experimentation through these operations.
Center for Gene Research	To evaluate gene recombination research plans conducted by the Environment/Security Committee and the Gene Recombination Research Security Committee. To encourage compliance of regulations and safe management in gene recombination research, and to provide education and training to people conducting gene recombination. We also aim to maintain the legality of gene recombination research in our university and promote safe management of gene recombination research through these operations.
Center for Environmental Conservation and Research Safety	Promoting and encouraging educational and research facilities on campus to manage environmental protection, safety, and health.
Center for Gender Equality Promotion	Promoting gender equality at Tohoku University by taking measures to foster and support female researchers based on the policies of the Committee for Gender Equality.
Campus Design Office	To conduct surveys and researches on campus design from the standing point of long-term view and succeeding the tradition of Tohoku University, and to provide expert support to the Campus Comprehensive Planning Committee.
The Office of Japan-Russia Relations	To work together with related departments and promote university-level exchange with Russian institutions. To contribute to the development of global research and education networks through the establishment and operation of the Japanese Inter-university Russia Office.
Office of Innovation and Business	Promoting commercialization out of university's research outcomes and creating business values to university's intellectual properties by planning, development and effective exercise of "university-led joint industry research and development programs" including application call, evaluation, recommendation for selection, exercise planning and support, and program management through communication with university research centers and departments among others.
Office of Institutional Research	To collect and analyze information and data regarding the university's education, research and other activities so that it can be used in effective and strategic planning and management of the university.

Organization for Advanced Studies

Mission	Create a research support system and international research environment where world-class researchers will gather, as well as new academic fields that will surpass our university's current academic disciplines.
---------	--

Advanced Institute for Materials Research (AIMR)

Mission	As an international research center for innovative material science, AIMR established new atomic and molecular control through the deepening of principle theory on the atomic and molecular level and interdisciplinary integration. Based upon this idea, AIMR creates new materials with innovative and practical functions. Accordingly, AIMR contributes to sustainable development in the Japanese industrial economy, while maintaining a leading-edge and making progress in relevant academic fields.
---------	--

Tohoku Forum for Creativity

Mission	The Tohoku Forum for Creativity is an international visitor research institute created to facilitate intellectual progress and scientific discoveries. The central aims of the Forum are to promote pioneering interdisciplinary research, to strengthen academic programs, and to foster the development of young researchers.
---------	---

Information Synergy Organization

Mission	The Information Synergy Organization carries out planning, arranging, implementation, management and utilization of university-wide information infrastructures. Moreover, this organization contributes to the promotion of computerization by coordinating improvement, utilizing the management of an information system while providing necessary operations to promote information security systems based upon the information infrastructures.
---------	--

Promotion Office of Strategic Innovation

Mission	To realize a sustainable society with vitality and create a living environment with a high quality of life as a country facing the aging population and the declining birth rate, by promoting cooperation among industry, government and academia through planning and research on strategies to promote continuous creation of innovation.
---------	--

International Initiatives Organization

Mission	To promote the development of an international environment at the university through cooperation with relevant departments, and create further opportunities for student and faculty mobility on an international level.
---------	--

Institute for Promoting Graduate Degree Programs

Mission	To cooperate with relevant departments in overcoming the barriers between academic disciplines and nations, with the goal of creating unified graduate degree programs that will create active, internationally-minded human resources.
---------	---

Institute for Disaster Reconstruction and Regeneration Research

Mission	As a university located at the center of the disaster-affected area on March 2011, Tohoku University has combined the abilities of various departments to address the issues posed by the disaster and will transmit the successes of this institute to general society in aiding in the reconstruction and regeneration from the disaster.
---------	---

Tohoku Medical Megabank Organization

Mission	Contribution to a creative reconstruction in the Tohoku Region through : - Building a new type of biobank based on long-term follow up of medical and health information by large-scale cohort studies and genome information in the Great East Japan Earthquake disaster area - Establishment of an advanced medical system and a research center through cultivation of highly specialized human resources - Improvement of shortage of medical practitioners by effective utilization of medical resources and implementation of advanced genome medicine
---------	---

Research Organization of Electrical Communication

Mission

The Research Organization of Electrical Communication contributes to the prosperity of information communication and electronics industries located in the disaster areas of Tohoku by convening the wisdom of researchers and technical experts in the fields of electricity, communication and electronics of our university, through the construction of a disaster-resilient information communication network, and through the world leading innovative research development. The organization further contributes to the creation of new industries in our country in the fields of new information communication and electronics, promoting strategic research responding to social issues and contributing to community and national policy, and to the promotion of industry-academia collaborative research.

Division of Engineering and Technical Staff

Mission

The division organizes engineering and technical staff for academic studies and provides coordinated support to strengthen the infrastructure for education and research activities of Tohoku University. To this end, it promotes skill development and appropriate job assignment of the engineering and technical staff.

Micro System Integration Center (μ SIC)

Mission

As an R&D center for Integration of micro-systems, we aim, through cooperation with industry, to promote the development of micro-system integration techniques, and to contribute to the strengthening of Japan's international competitiveness in the field of integrated circuits. In addition, we aim to apply the technologies in diverse fields such as information-communication, manufacturing, and medicine.

Center for Spintronics Integrated Systems

Mission

This center aims to contribute to the realization of a low-carbon and energy-saving society and to the strengthening of international competitiveness in the field of next generation VLSIs, through the development of innovative energy-saving logic VLSIs that fuse spintronics devices and logic-integrated circuits under the collaboration among industries, universities and government focusing on these technologies.

Center for Collaborative Research on Materials Science

Mission

As a base of research and development of materials science, and through the cooperation with Shanghai Jiao Tong University, the Center for Collaborative Research on Materials Science promotes joint research in the field of materials science, and while investing in the training of leaders and in the production of research results on highest world standard, the Center contributes to the development of science and industrial technology.

Center for Innovative Integrated Electronic Systems

Mission

The Center aims to contribute to the enhancement of global competitiveness in the field of next-generation integrated electronics systems, and further, work toward the creation of practical applications and new industries, through the research and development of innovative devices and its integrated electronic systems and constructing a consortium for this field under the international collaboration among industries, universities and government.

Material Solutions Center (MaSC)

Mission

The Material Solution Center (MaSC) contributes to the strengthening of the global competitiveness in the industrial recovery of the Tohoku area as well as the material field of our country by building the cooperation system by industry, academia and government, and by promoting the commercialization and R&D of technology in each process of processing, manufacture, treatment, analysis, and evaluation concerning a new material supporting the society of the future.

Research Center for Rare Metal and Green Innovation

Mission

We will contribute to realize a sustainable low-carbon society with energy-efficient technologies and a smarter industrial structure with cost-effective uses in rare-earth metals and promote Green Innovation through research activities based on collaboration between academic, industrial and governmental alliance, as well as focusing on education and training for the next-generation.

Center for the Advancement of Open Online Education

Mission

This center carries out research development, planning, and support related to Massive Open Online Courses in cooperation with relevant departments. It also contributes to further development of Tohoku University's education and research by disseminating and showcasing their results via online education both in and outside of Japan.

University Library

Number of Volumes

(as of March 31, 2016)

Classification		Types of Materials	Main Library	Medical Library	Kita-Aobayama Library	Engineering Library	Agricultural Library	Total
Number of Volumes	Books	Japanese	1,599,274	170,284	88,040	178,050	84,567	2,120,215
		Foreign	1,169,794	247,144	305,018	182,778	56,316	1,961,050
		Total	2,769,068	417,428	393,058	360,828	140,883	4,081,265
	Periodicals	Japanese	26,529	5,399	2,564	4,049	3,870	42,411
		Foreign	17,982	9,428	8,219	4,371	1,806	41,806
		Total	44,511	14,827	10,783	8,420	5,676	84,217

Usage Statistics

(FY2015)

Classification	Main Library	Medical Library	Kita-Aobayama Library	Engineering Library	Agricultural Library	Total
Visitors	692,785	202,465	63,234	124,709	48,136	1,131,329
External Readers	2,138	1,592	2,235	128	510	6,603
Books for Loan	237,897	27,714	20,193	50,750	7,424	343,978
Reference Services	10,401	3,884	2,880	4,988	1,925	24,078
Information Retrieval Services	17,512	8,275	1,152	2,245	866	30,050
Literature Duplication	6,854	9,951	1,907	4,681	597	23,990

Collections

1. National Treasures	Shiki Kobun Hongi / Shiji Xiao Wen benji di shi v.10 (Heian Period) Ruiju kokushi v.25 (Heian Period)
2. Cherished Books (Total: 930 items)	Japanese books: 820 items (including 574 items of Kano Collection) Foreign books: 110 items
3. Major and Special Collections	Kano Collection (consisted of about 108,000 books including the above two national treasures), Wasan (native mathematics of Japan) Collection, Tibetan Tripitaka (sde dge edition), Soseki Collection, Abe (Jiro) Collection, Bansui Collection, Orui (Noburu) Collection, Kojima (Kikuo) Collection, Ishizu (Teruji) Collection, Umehara (Sueji) Collection, Yajima (Genryo) Collection, Kushida (Tamizo) Collection, Wada (Saichirou) Collection, Sunaga (Shigemitsu) Collection, Kinoshita (Akira) Collection, Takayanagi (Shinzo) Collection, Miyata (Mitsuo) Collection, Ito (Nobuo) Collection, Kouno (Yoichi) Collection, Nakano (Tadashi) Collection, Nakamura (Kichiji) Collection, Hirayama (Akira) Collection, Matsumoto (Kinju) Collection, Yanase (Yoshimoto) Collection, Kanaya (Osamu) Collection, Wundt Collection (Wilhelm Wundt), Koeber Collection (Raphael von Koeber), Stein Collection (Friedrich Stein), Seckel Collection (Emil Seckel), Zitelmann Collection (Ernst Zitelmann), Würfel Collection (Georg Würfel), The Akita archive, Documents of the Haruyama family, Saito Collection

University Hospital

(as of May 1, 2016)

Divisions	Clinical Departments	Beds
Medicine	Internal Medicine	1,225
	Surgery	
	Obstetrics, Gynecology and Urology	
	Neurological and Psychiatric Disorders	
	Pediatrics	
	Sense Organ and Rehabilitation Medicine	
Dentistry	Radiology	
	Oral Health Enhancement	
	Oral Medicine and Surgery	
	Oral Reconstruction	
	Rehabilitation of Oral Function	

Number of Patients

(FY 2015)

Divisions/Inpatient Treatments	Total Number of Inpatients	Average Number of Inpatients per day
Medicine	381,027	1,041
Dentistry	11,107	30
Divisions/Outpatient Treatments	Total Number of Outpatients	Average Number of Outpatients per day
Medicine	577,984	2,379
Dentistry	153,543	632

We also conduct "Advanced Medical Care" in 14 special fields.
(as of May 1, 2016)



University Hospital

(FY = Fiscal Year/ Financial Year)

Number of Students

(as of May 1, 2016)

Total Number

Categories	Student Quota	Number of Students	Number of International Students included in counts			Research Students / Special Auditing Student / Special Research Students / Credited Auditors / Intensive Japanese Language Program
			Japanese Government Scholarships	Private Means	Subtotal	
Undergraduate Students	10,015	11,052 (2,824)	43	161	204	440
Graduate Students (Master's Program / Profession Degree Program)	3,840	4,174 (1,035)	95	564	659	181
Graduate Students (Doctoral Program)	2,628	2,625 (640)	163	429	592	
Subtotal	16,483	17,851 (4,499)	301	1,154	1,455	621
Attached School	40	34 (24)	—	—	—	—
Research Institutes	—	—	—	—	—	20
Others	—	—	—	—	—	30
Grand Total	16,523	17,885 (4,523)	301	1,154	1,455	671

※ () indicates the number of female students included in counts.

※ "Private Means" include foreign government funds.

Faculties / Schools

(as of May 1, 2016)

Faculties / Schools	Student Quota	Number of Students
Arts and Letters	840	958 (484) [18]
Education	280	311 (155) [1]
Law	640	735 (211) [3]
Economics	1,080	1,173 (233) [11]
Science	1,296	1,414 (219) [39]
Medicine	1,361	1,402 (553) [3]
Dentistry	318	313 (134) [2]
Pharmaceutical Sciences	360	381 (123) [2]
Engineering	3,240	3,704 (449) [108]
Agriculture	600	661 (263) [17]
Total	10,015	11,052 (2,824) [204]

※ () indicates the number of female students included in counts.

※ [] indicates the number of international students included in counts.

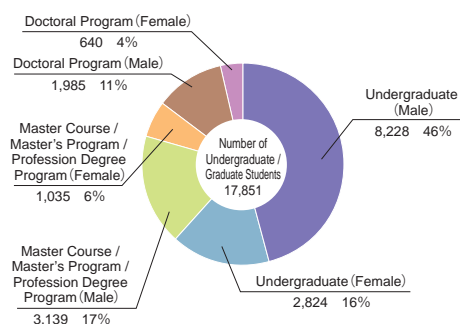

Graduate Schools

(as of May 1, 2016)

Graduate Schools	Master's Program / Profession Degree Program		Doctoral Program	
	Student Quota	Number of Students	Student Quota	Number of Students
Arts and Letters	178	157 (76) [40]	135	175 (73) [53]
Education	86	75 (44) [11]	54	54 (27) [8]
Law	230	146 (29) [11]	60	35 (9) [13]
Economics and Management	180	228 (112) [161]	60	58 (20) [30]
Science	524	570 (92) [53]	390	290 (49) [66]
Medicine	184	190 (109) [24]	583	719 (183) [53]
Dentistry	12	17 (11) [1]	168	160 (54) [24]
Pharmaceutical Sciences	108	131 (26) [13]	70	86 (23) [8]
Engineering	1,272	1,523 (185) [141]	522	531 (56) [169]
Agricultural Sciences	218	275 (120) [26]	111	84 (26) [15]
International Cultural Studies	70	62 (39) [47]	70	67 (43) [39]
Information Sciences	280	299 (46) [60]	126	124 (20) [41]
Life Sciences	212	205 (84) [9]	141	82 (16) [20]
Environmental Studies	200	196 (33) [34]	93	80 (24) [35]
Biomedical Engineering	62	71 (7) [4]	30	55 (9) [17]
Educational Informatics	24	29 (22) [24]	15	25 (8) [1]
Total	3,840	4,174 (1,035) [659]	2,628	2,625 (640) [592]

※ () indicates the number of female students included in counts.

※ [] indicates the number of international students included in counts.

Attached School

(as of May 1, 2016)

School	Student Quota	Number of Enrollees	Number of Students
School of Dental Laboratory Technicians	20 x 2 years	19 (15)	34 (24)

※ () indicates the number of female students included in counts.



Kawauchi Campus

Result of Entrance Examination

(FY 2016)

Faculties / Schools		Student Quota	Number of Applicants	Number of Registered Students
Arts and Letters		210	479 (234)	227 (111)
Education		70	220 (101)	74 (37)
Law		160	365 (125)	174 (64)
Economics		260	949 (178)	270 (54)
		20	44 《12》	8 《2》
Science		324	1,569 (259)	320 (49)
Medicine	Medical Sciences	135	441 (101)	138 (30)
	Health Sciences	144	356 (265)	148 (115)
Dentistry		53	177 (81)	50 (21)
Pharmaceutical Sciences		80	279 (109)	83 (30)
Engineering		810	2,389 (351)	833 (106)
Agriculture		150	460 (196)	158 (61)
Total		2,396	7,684 (2000)	2,475 (678)
		20	44 《12》	8 《2》

※ () indicates the number of female students included in counts.

※ The numbers indicated in lower lines are the 3rd year transfer students.

《 》 indicates the number of female students included in counts.

(FY 2016)

Graduate Schools

Graduate Schools		Student Quota	Number of Applicants	Number of Registered Students
Arts and Letters	Master's Program	89	124 (69)	65 (32)
	Doctoral Program	45	41 (18)	31 (13)
Education	Master's Program	43	91 (57)	39 (23)
	Doctoral Program	18	13 (5)	7 (2)
Law	Master's Program	10	9 (1)	6 (0)
	Doctoral Program	20	5 (1)	4 (0)
	Profession Degree Program	80	152 (27)	53 (7)
Economics and Management	Master's Program	50	111 (52)	32 (16)
	Doctoral Program	20	8 (2)	7 (1)
	Profession Degree Program	40	48 (14)	22 (6)
Science	Master's Program	262	331 (44)	256 (37)
	Doctoral Program	130	72 (9)	71 (9)
Medicine	Master's Program* (Medical Sciences)	40	29 (17)	26 (16)
	Doctoral Program* (Medical Sciences)	130	141 (28)	136 (28)
	Master's Program	52	61 (35)	47 (24)
	Doctoral Program	21	23 (6)	18 (4)
Dentistry	Master's Program*	6	7 (6)	6 (5)
	Doctoral Program*	42	31 (10)	28 (9)
	Doctoral Program* (Pharmacy)	4	2 (0)	1 (0)
Pharmaceutical Sciences	Master's Program	54	78 (17)	70 (15)
	Doctoral Program	18	25 (5)	25 (5)
Engineering	Master's Program	636	907 (112)	716 (86)
	Doctoral Program	174	117 (16)	110 (16)
Agricultural Science	Master's Program	109	186 (84)	134 (61)
	Doctoral Program	37	14 (2)	13 (2)
International Cultural Studies	Master's Program	35	56 (40)	27 (21)
	Doctoral Program	16	18 (10)	12 (7)
Information Sciences	Master's Program	140	183 (31)	150 (23)
	Doctoral Program	42	32 (3)	29 (3)
Life Sciences	Master's Program	106	109 (47)	97 (45)
	Doctoral Program	47	23 (4)	23 (4)
Environmental Studies	Master's Program	100	104 (19)	83 (15)
	Doctoral Program	33	19 (3)	18 (3)
Biomedical Engineering	Master's Program	31	46 (8)	30 (3)
	Doctoral Program	10	11 (2)	9 (2)
Educational Informatics	Master's Program	12	20 (15)	14 (10)
Education Division	Doctoral Program	5	4 (1)	4 (1)
	Master's Program*	46	36 (23)	32 (21)
	Doctoral Program*	176	174 (38)	165 (37)
Total	Master's Program	1,729	2,416 (631)	1,766 (411)
	Doctoral Program	636	425 (87)	381 (72)
	Profession Degree Program	120	200 (41)	75 (13)

※ () indicates the number of female students included in counts.



FY 2016 Entrance Ceremony



FY 2016 Entrance Ceremony



FY 2016 Entrance Ceremony

(FY = Fiscal Year/ Financial Year)

Number of Degrees Conferred

Bachelor's Degree

(as of March 31, 2016)

Fuculties / Schools	Old System (Enrollments before April, 1949)	New System (Enrollments after May, 1949)	
		FY 2015	Cumulative Total
Arts and Letters	1,277	233	11,014
Education	—	82	6,800
Law	3,844	157	12,506
Economics	1,446	269	14,188
Science	2,747	332	16,501
Medicine	3,290	260	7,812
Dentistry	—	59	2,561
Pharmaceutical Sciences	—	89	3,891
Engineering	3,953	869	47,365
Agriculture	679	159	9,022
Total	17,236	2,509	131,660

※Old system of Bachelor of Agriculture includes 59 Bachelors of Forestry

Master's Degree

(as of March 31, 2016)

Graduate Schools	FY 2015	Cumulative Total
Arts and Letters	73	3,452
Education	30	1,213
Law	3	587
Economics and Management	49	1,338
Science	268	9,794
Medicine	70	936
Dentistry	10	72
Pharmaceutical Sciences	62	2,334
Engineering	691	23,873
Agricultural Science	119	4,038
International Cultural Studies	42	824
Information Sciences	142	2,926
Life Sciences	87	1,360
Environmental Studies	105	1,157
Biomedical Engineering	36	257
Educational Informatics Education Division	11	147
Total	1,798	54,308

Profession Degree

(as of March 31, 2016)

Categories	FY 2015	Cumulative Total
Master of Public Policy (School of Public Policy, established in 2004)	25	256
Juris Doctor (Law School, established in 2004)	32	788
Master of Accountancy (Accounting School, established in 2005)	20	342
Total	77	1,386

Doctor's Degree

(as of March 31, 2016)

Graduate Schools	Old System (Enrollments before March, 1953)	New System (Doctoral Program)		New System (Doctor's Thesis)	
		FY 2015	Cumulative Total	FY 2015	Cumulative Total
Arts and Letters	96	16	501	4	295
Education	—	15	180	2	130
Law	38	7	125	0	53
Economics and Management	50	11	280	2	115
Science	944	78	2,995	2	1,262
Medicine	3,715	149	3,745	7	3,501
Dentistry	—	38	763	1	209
Pharmaceutical Sciences	—	24	573	2	577
Engineering	554	122	5,259	6	2,239
Agricultural Science	152	34	1,158	2	795
International Cultural Studies	—	6	181	0	10
Information Sciences	—	23	652	0	65
Life Sciences	—	17	319	0	27
Environmental Studies	—	17	299	1	19
Biomedical Engineering	—	8	50	2	3
Educational Informatics Education Division	—	4	37	0	3
Total	5,549	569	17,117	31	9,303

※Doctor's Degree ... By completing the Doctoral Program requirements or by presenting a Doctor's thesis

Post Graduation Status

(as of May 1, 2016)

Faculties / Schools

Categories Faculties / Schools	Number of graduates	Number of students going on to higher stage of education	Number of medical / dental students employed as interns	Number of those in employment	Place of employment		Others
					Within Miyagi Prefecture	Outside of Miyagi Prefecture	
Arts and Letters	233 (122)	29 (8)	— —	174 (100)	47 (29)	127 (71)	30 (14)
Education	82 (40)	18 (11)	— —	62 (29)	19 (11)	43 (18)	2 (0)
Law	157 (43)	26 (7)	— —	116 (31)	16 (6)	100 (25)	15 (5)
Economics	269 (51)	18 (1)	— —	230 (45)	38 (6)	192 (39)	21 (5)
Science	332 (62)	282 (53)	— —	34 (5)	4 (1)	30 (4)	16 (4)
Medicine	(6 years)	119 (11)	0 (0)	116 (11)	— —	— —	3 (0)
	(4 years)	141 (97)	33 (20)	— —	106 (75)	58 (42)	48 (33)
Dentistry		59 (14)	0 (0)	49 (14)	0 (0)	— —	10 (0)
Pharmaceutical Sciences	(6 years)	20 (8)	1 (0)	— —	17 (7)	1 (0)	16 (7)
	(4 years)	69 (14)	67 (14)	— —	0 (0)	— —	2 (0)
Engineering		869 (118)	765 (99)	— —	66 (11)	5 (1)	61 (10)
Agriculture		159 (83)	125 (63)	— —	29 (19)	4 (4)	25 (15)
Total	2,509 (663)	1,364 (276)	165 (25)	834 (322)	192 (100)	642 (222)	146 (40)

※ () indicates the number of female students included in counts.

※ "Others" include research students; special students; graduates preparing for the civil service examination; graduates unemployed; and others.

Graduate Schools (Master's Program)

(as of May 1, 2016)

Categories Graduate Schools	Number of graduates	Number of students going on to higher stage of education	Number of medical / dental students employed as interns	Number of those in employment	Place of employment		Others
					Within Miyagi Prefecture	Outside of Miyagi Prefecture	
Arts and Letters	73 (35)	22 (7)	— —	39 (21)	10 (3)	29 (18)	12 (7)
Education	30 (19)	2 (1)	— —	18 (12)	7 (5)	11 (7)	10 (6)
Law	3 (1)	1 (0)	— —	2 (1)	1 (0)	1 (1)	0 (0)
Economics and Management	49 (21)	6 (0)	— —	18 (11)	2 (0)	16 (11)	25 (10)
Science	268 (42)	91 (12)	— —	168 (26)	5 (3)	163 (23)	9 (4)
Medicine (Disability Sciences and Health Sciences)	39 (22)	11 (4)	— —	25 (16)	12 (6)	13 (10)	3 (2)
Pharmaceutical Sciences	62 (15)	21 (3)	— —	31 (9)	2 (1)	29 (8)	10 (3)
Engineering	691 (67)	71 (5)	— —	598 (56)	24 (6)	574 (50)	22 (6)
Agricultural Science	119 (40)	7 (2)	— —	102 (36)	8 (2)	94 (34)	10 (2)
International Cultural Studies	42 (32)	12 (6)	— —	13 (11)	3 (3)	10 (8)	17 (15)
Information Sciences	142 (15)	18 (2)	— —	112 (8)	10 (1)	102 (7)	12 (5)
Life Sciences	87 (24)	21 (4)	— —	63 (18)	3 (0)	60 (18)	3 (2)
Environmental Studies	105 (14)	13 (1)	— —	90 (12)	1 (0)	89 (12)	2 (1)
Biomedical Engineering	36 (4)	2 (0)	— —	34 (4)	0 (0)	34 (4)	0 (0)
Educational Informatics Education Division	11 (6)	1 (0)	— —	4 (1)	2 (0)	2 (1)	6 (5)
Subtotal	1,757 (357)	299 (47)	0 (0)	1,317 (242)	90 (30)	1,227 (212)	141 (68)
Medicine (Medical Sciences)	31 (16)	10 (6)	— —	20 (9)	4 (2)	16 (7)	1 (1)
Dentistry	10 (7)	1 (0)	— —	8 (7)	5 (5)	3 (2)	1 (0)
Subtotal	41 (23)	11 (6)	— —	28 (16)	9 (7)	19 (9)	2 (1)
Total	1,798 (380)	310 (53)	0 (0)	1,345 (258)	99 (37)	1,246 (221)	143 (69)

※ () indicates the number of female students included in counts.

※ "Others" include research students; special students; graduates preparing for the civil service examination; graduates unemployed; and others.



Commencement Ceremony



Commencement Ceremony



Commencement Ceremony

Post Graduation Status

(as of May 1, 2016)

Graduate Schools (Doctoral Program)

Graduate Schools	Categories	Number of graduates	Number of students going on to higher stage of education	Number of medical / dental students employed as interns	Number of those in employment	Place of employment		Others	Number of postdoctoral fellows included in counts
						Within Miyagi Prefecture	Outside of Miyagi Prefecture		
Arts and Letters		16 (11)	0 (0)	— —	10 (7)	1 (1)	9 (6)	6 (4)	2 (1)
Education		15 (8)	0 (0)	— —	11 (5)	3 (2)	8 (3)	4 (3)	1 (1)
Law		7 (1)	0 (0)	— —	5 (1)	2 (1)	3 (0)	2 (0)	0 (0)
Economics and Management		11 (3)	0 (0)	— —	3 (0)	2 (0)	1 (0)	8 (3)	2 (1)
Science		78 (8)	1 (0)	— —	51 (4)	8 (1)	43 (3)	26 (4)	12 (2)
Medicine (Disability Sciences and Health Sciences)		17 (7)	0 (0)	— —	14 (5)	10 (2)	4 (3)	3 (2)	0 (0)
Pharmaceutical Sciences		21 (4)	0 (0)	— —	18 (3)	2 (0)	16 (3)	3 (1)	2 (1)
Engineering		122 (12)	0 (0)	— —	69 (6)	10 (1)	59 (5)	53 (6)	22 (3)
Agricultural Science		34 (10)	1 (0)	— —	19 (5)	7 (2)	12 (3)	14 (5)	8 (2)
International Cultural Studies		6 (3)	0 (0)	— —	3 (2)	2 (2)	1 (0)	3 (1)	1 (0)
Information Sciences		23 (6)	1 (0)	— —	12 (3)	0 (0)	12 (3)	10 (3)	5 (2)
Life Sciences		17 (5)	2 (1)	— —	9 (2)	4 (1)	5 (1)	6 (2)	3 (1)
Environmental Studies		17 (3)	0 (0)	— —	11 (0)	4 (0)	7 (0)	6 (3)	4 (2)
Biomedical Engineering		8 (0)	1 (0)	— —	3 (0)	1 (0)	2 (0)	4 (0)	0 (0)
Educational Informatics Education Division		4 (0)	0 (0)	— —	3 (0)	2 (0)	1 (0)	1 (0)	0 (0)
Subtotal		396 (81)	6 (1)	0 (0)	241 (43)	58 (13)	183 (30)	149 (37)	62 (16)
Medicine (Medical Sciences)		132 (36)	0 (0)	— —	106 (24)	74 (17)	32 (7)	26 (12)	6 (3)
Dentistry		38 (8)	0 (0)	— —	26 (5)	16 (4)	10 (1)	12 (3)	8 (1)
Pharmaceutical Sciences		3 (1)	0 (0)	— —	3 (1)	1 (1)	2 (0)	0 (0)	1 (0)
Subtotal		173 (45)	0 (0)	0 (0)	135 (30)	91 (22)	44 (8)	38 (15)	15 (4)
Total		569 (126)	6 (1)	0 (0)	376 (73)	149 (35)	227 (38)	187 (52)	77 (20)

※ () indicates the number of female students included in counts.

※“Others” include research students; special students; graduates preparing for the civil service examination; graduates unemployed; and others.

Graduate Schools (Profession Degree Program)

(as of May 1, 2016)

Graduate Schools	Categories	Number of graduates	Number of students going on to higher stage of education	Number of medical / dental students employed as interns	Number of those in employment	Place of employment		Others
						Within Miyagi Prefecture	Outside of Miyagi Prefecture	
Law		25 (5)	1 (0)	— —	23 (5)	3 (1)	20 (4)	1 (0)
Juris Doctor		32 (7)	0 (0)	— —	2 (1)	0 (0)	2 (1)	30 (6)
Accounting School		20 (7)	1 (0)	— —	14 (7)	2 (1)	12 (6)	5 (0)
Total		77 (19)	2 (0)	0 (0)	39 (13)	5 (2)	34 (11)	36 (6)

※ () indicates the number of female students included in counts.

※“Others” include research students; special students; graduates preparing for the civil service examination; graduates unemployed; and others.



Job Guidance



Job Fair 2014

“Gakuyu-kai” Extracurricular Activities

“Gakuyu-kai” is a university association, consisting of the student body and faculty of our university; it incorporates a membership system with fees charged to all its members. The association covers many extracurricular sports and cultural events for the entire university as a whole; it also hosts activities such as the University Festival and Welcome Parties events for its newcomers. We are hopeful that all students enjoy, and develop a positive and refined character throughout the “Gakuyu-kai” activities.

Cultural activities

Male Chorus
Mixed Chorus
Symphony Orchestra
Literary Arts
Fine Arts
Movie
Drama
Photograph
Tea-Ceremony

Noh Drama
Japanese Music
Broadcasting Study
Amateur Radio
Rakugo Study
English Speaking Society
Game of Go
Juggling
Light Music

Mandolin Music
Chemistry
Audiophile
Wind Orchestra
Japanese Chess
Calligraphy
Life Affairs
Acapella

Sport activities

Track and Field
Baseball
Semi-Hardball Baseball
Tennis
Softball Tennis
Rugby Football
Volleyball
Soccer
Basketball
Table Tennis
Mountaineering
Swimming
Rowing
Yachting
Skating
Horse-Riding
Badminton
Judo
Skiing
Handball
Aviation
Kendo
Kyudo
Karate

Motorcar
Wandervogel
Golf
Aikido
Fencing
Cheering Group
Cycling
Bodybuilding
Shorinji-Kempo
Gymnastics
American Football
Orienteering

Ballroom Dance
Archery
Triathlon
Lacrosse
Cart Racing
Shinkyokushin Karate
Sumo Wrestling
Softball
Chinese Martial Arts
Bogu Karate
Human-powered aircraft
Futsal

Press

Press

92 other circles/organizations



Seven Universities Athletic Meet (Softball Tennis)

Financial Summary

Revenue FY2015

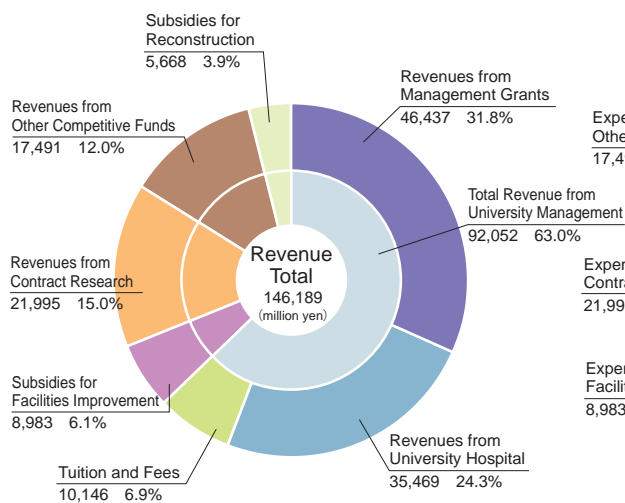

Expenditure FY2015

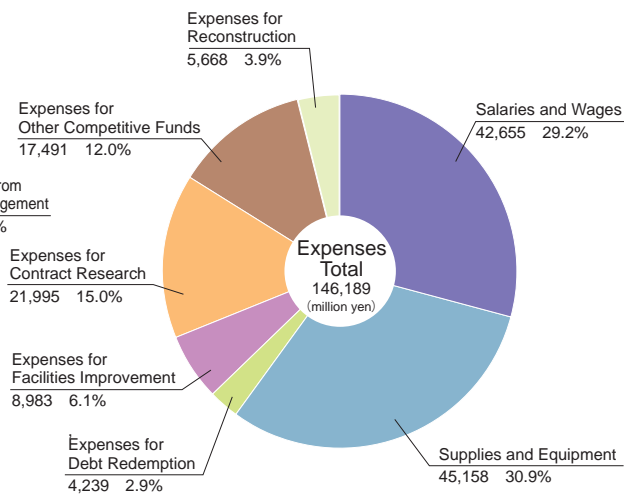

Research Funds

Grants-in-Aid for Scientific Research

(FY2015)

Categories	Number of Projects	Amount of Grants (thousand yen)		
		Direct Expenses	Indirect Expenses	Total
Specially Promoted Research	8	653,600	193,110	846,710
Scientific Research on Innovative Areas	146	1,350,440	405,099	1,755,539
Scientific Research (S) or (A) or (B) or (C) ※	1,240	4,000,710	1,197,285	5,197,995
Challenging Exploratory Research ※	461	575,700	172,710	748,410
Grant-in-Aid for Young Scientists (S) or (A) or (B) ※	515	846,000	253,800	1,099,800
Research Activity Start-up	75	78,600	23,580	102,180
Encouragement of Scientists	17	9,359	0	9,359
Grant-in-Aid for Publication of Scientific Research Results (Scientific Literature and Databases)	8	17,900	0	17,900
Grant-in-Aid for JSPS Fellows	339	320,800	17,460	338,260
JSPS Scientist for Joint International Research	3	27,900	8,370	36,270
Total	2,812	7,881,009	2,271,414	10,152,423

※ Including multi-year fund

Donations and Sponsored Research

(FY2015)

Categories		Number of Recipients	Amount Received (thousand yen)
Donations		3,522	3,532,812
Funds for Sponsored Research	Joint Research with Industry	1,012	4,039,745
	General Funds	403	5,186,489
	Sponsored Research	328	7,776,084
	Subtotal	731	12,962,573
	Subtotal	1,743	17,002,318
Academic Consulting		239	177,051
Total		5,504	20,712,181

(FY = Fiscal Year/ Financial Year)

Research Funds

(FY2015)

Other Grants

Categories	Number of Projects	Amount of Funds (thousand yen)		
		Direct Expenses	Indirect Expenses	Total
Health and Labour Sciences Research Grant (MHLW)	8	171,647	35,952	207,599
World Premier International Research Center Initiative	1	1,285,680	0	1,285,680
Subsidy for Promoting University Reform (MEXT)	6	258,182	0	258,182
Environment Research and Technology Development Fund (MOE)	3	28,555	8,317	36,872
Promotion of improvement and shared use of R&D facilities and equipment (MEXT)	3	119,402	0	119,402
Grant for Development for Leading Creative Science and Technology (MEXT)	1	38,900	0	38,900
Strategic Funds for the Promotion of Science and Technology (NEDO)	3	9,651	2,895	12,546
Creation of Innovation Centers for Advanced Interdisciplinary Research Areas (JST)	1	344,237	0	344,237
Funds for Development of Human Resources in Science & Technology (JST)	3	106,779	0	106,779
Green Network of Excellence (GRENE) Project (MEXT)	2	777,619	0	777,619
Creation of Innovation Centers for Advanced Interdisciplinary Research Areas for Reconstruction Project on the Great East Japan Earthquake (MEXT)	2	362,754	0	362,754
R&D Center Establishment Grant for Innovative Material Technology Project (MEXT)	1	796,793	0	796,793
The Program for Promoting the Enhancement of Research Universities (MEXT)	1	344,741	0	344,741
Grants for Creating Research and Education Bases	4	815,481	0	815,481
Program for Advancing Strategic International Networks to Accelerate the Circulation of Talented Researchers	3	63,536	314	63,850
Project for Establishing Internationalization Bases	4	59,306	0	59,306
Top Global University Project	1	325,800	36,200	362,000
Project for Promoting Enhancement of National University Reform	4	1,037,718	0	1,037,718
Global Nuclear Human Resource Development Initiative	1	9,872	0	9,872
Project for Creating Tohoku Ecosystem-Associated Marine Sciences Bases	3	280,606	0	280,606
Construction project for an efficient intensive mobile observation system in volcanic areas	1	29,000	0	29,000
Grants to expedite the review of pharmaceutical products	2	71,000	0	71,000
Others	20	6,313,839	0	6,313,839
Total	78	13,651,098	83,678	13,734,776

Notes:

JST: Japan Science and Technology Agency

KEK: High Energy Accelerator Research Organization

MLIT: Ministry of Land, Infrastructure, Transport and Tourism

MEXT: Ministry of Education, Culture, Sports, Science and Technology

MHLW: Ministry of Health, Labour and Welfare

MOE: Ministry of the Environment

NEDO: New Energy and Industrial Technology Development Organization

METI: Ministry of Economy, Trade and Industry

(FY = Fiscal Year/ Financial Year)

Land and Buildings

(as of May 1, 2016)

(Unit: m²)

Area/Size			Land			Building		
			Owned	Rented	Total	Owned	Rented	Total
Within Miyagi Prefecture	Sendai City	Katahira	229,582	31	229,613	200,108	—	200,108
		Komegafukuro	3,231	—	3,231	512	—	512
		Kawauchi/Aobayama	2,561,166	15,901	2,577,067	497,937	—	497,937
		Seiryo	179,155	59	179,214	309,463	—	309,463
		Amamiya	92,746	—	92,746	30,847	—	30,847
		Sanjo	52,911	—	52,911	26,145	—	26,145
		Tomizawa	113,877	—	113,877	9,111	—	9,111
		Hyojogawara	18,668	—	18,668	781	—	781
		Higashi-Sendai	3,705	—	3,705	2,026	—	2,026
		Goroku	—	399	399	26	—	26
		Minamiyoshinari	—	3,287	3,287	2,509	—	2,509
		Akiu	—	4	4	—	20	20
		Kitanakayama	—	58	58	—	—	—
		Imozawa	—	30	30	—	—	—
		Kashiwagi	4,402	—	4,402	—	—	—
		Nagamachi	—	—	—	—	38	38
		Kokubuncho	—	—	—	—	10	10
		Seismic Obsevation Sites	—	—	—	—	5	5
		Student Residence	28,308	—	28,308	23,372	—	23,372
		Staff Residence	80,439	—	80,439	42,708	—	42,708
		Subtotal	3,368,190	19,769	3,387,959	1,145,545	73	1,145,618
	Outside Sendai City	Zao	—	30,330	30,330	399	9	408
		Shichigahama	—	528	528	383	3	386
		Onagawa/Oshika	25,312	43,341	68,653	2,864	—	2,864
		Kashimadai	10,077	—	10,077	270	1	271
		Naruko/Kawatabi	18,541,862	3,613	18,545,475	20,227	5	20,232
		Natori	1,863	454	2,317	1,029	—	1,029
		Iwanuma	—	812	812	—	533	533
		Kamafusa	—	3,557	3,557	691	763	1,454
		Kogota	—	1,038	1,038	19	—	19
		Kesennuma	—	112	112	—	371	371
		Yoneyama	—	2,000	2,000	101	—	101
		Wakayanagi	—	100	100	12	—	12
		Others	—	1,118	1,118	—	5,499	5,499
		Staff Residence	3,562	—	3,562	343	—	343
		Subtotal	18,582,676	87,003	18,669,679	26,338	7,184	33,522
		Total		21,950,866	106,772	22,057,638	1,171,883	7,257

(as of May 1, 2016)

(Unit: m²)

Area/Size		Land			Building		
		Owned	Rented	Total	Owned	Rented	Total
Outside Miyagi Prefecture	Aomori Prefecture	28,506	77,035	105,541	2,687	491	3,178
	Akita Prefecture	1,049	7,071	8,120	627	—	627
	Yamagata Prefecture	—	1,528	1,528	298	13	311
	Iwate Prefecture	10,014	16,086	26,100	873	17	890
	Fukushima Prefecture	990	26,052	27,042	154	16	170
	Niigata Prefecture	—	315	315	6	4	10
	Tokyo Metropolis	—	—	—	—	5,572	5,572
	Saitama Prefecture	660	1	661	739	—	739
	Ibaraki Prefecture	4,541	12,161	16,702	5,787	—	5,787
	Tochigi Prefecture	—	695	695	70	—	70
	Gifu Prefecture	—	731	731	424	—	424
	Fukui Prefecture	—	107	107	—	—	—
	Hyogo Prefecture	—	—	—	—	287	287
	Miyazaki Prefecture	—	—	—	20	—	20
	Total	45,760	141,782	187,542	11,685	6,400	18,085
Grand Total		21,996,624	248,554	22,245,180	1,183,568	13,657	1,197,225

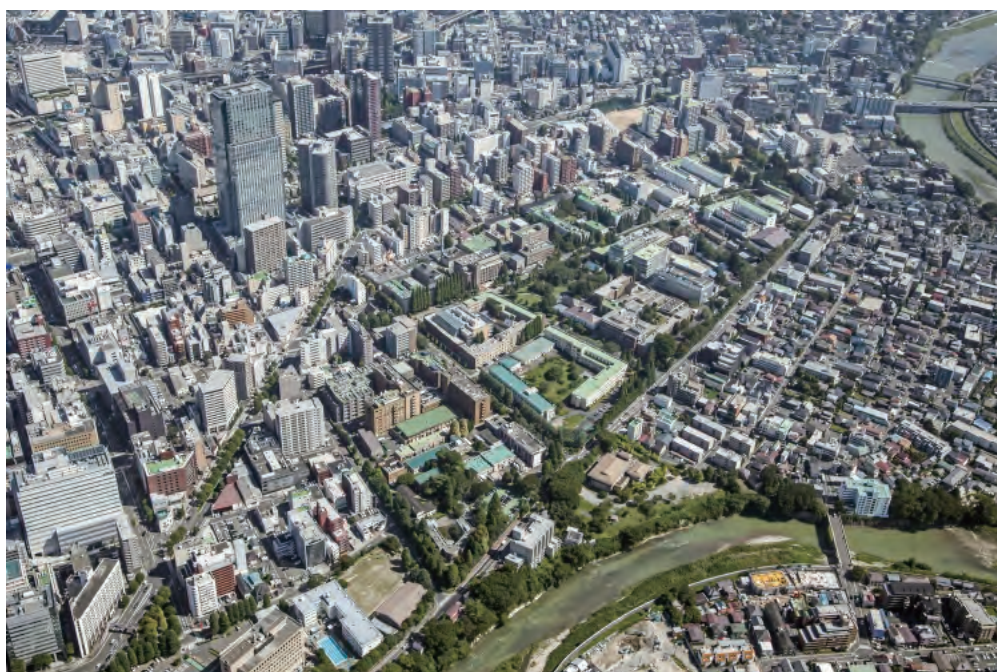

Katahira Campus

Institute for Disaster Reconstruction and Regeneration Research

Institute for Disaster Reconstruction and Regeneration Research, which Tohoku University established on April 2011, has pushed forward full-scale efforts for research, education and the social contribution toward reconstruction from the disaster on March 2011. As a university located at the center of the disaster-affected area, Tohoku University will work to fulfill the historic mission of reconstruction Tohoku region. Therefore, Tohoku University promotes its efforts following Eight Projects and Reconstruction Action 100+ in conjunction with national and local governments, in gathering the collective wisdom of foreign and Japanese institutions.

Institute for Disaster Reconstruction and Regeneration Research - Eight Projects

Project	Project Description
International Research Project on Disaster Science	Based on the lessons and experiences from the Great East Japan Earthquake, the International Research Institute of Disaster Science (IRIDeS), a global research center for disaster science, works research studies and social action programs to build up a disaster-resistant society. IRIDeS conducts the action-oriented research integrated the humanities and sciences, for example, deciphering the mechanisms of Mega earthquake and tsunami, conveying lessons from the disaster.
Project for the Reconstruction of Community Health Care	The Comprehensive Training Center for Community Medicine aims to develop medical professionals who provide local medical services and offer lifelong education to locals. To fulfill these aims, the center accepts medical staffs affected by the Great East Japan Earthquake and provides them with opportunities to receive training in advanced medicine. Further, the Tohoku Medical Megabank Organization conducts a long-term survey on the health status of residents in disaster affected areas, and compiles a database from the gathered medical information of the residents with informed consent, to create the foundation for genomic medical care and drug development research.
Project for Environmental Energy	To support the recovery of the Tohoku region and overcome Japan's energy problems, Tohoku University plays a central role as the core institution of a consortium which includes universities and local governments stricken by the Great East Japan Earthquake. The consortium members work on "the Next-generation Energies for Tohoku Recovery Project". Our aim is to develop renewable energy and an energy management system that suits the regional characteristics.
ICT Reconstruction Project	The Great East Japan Earthquake revealed the vulnerability of our information communication technology (ICT) including the disruption of communication lines, the failure of information gathering, and the insufficiency of information. The Research Organization of Electrical Communication (ROEC) aims to develop and demonstrate a disaster-resistant ICT network in collaboration with the National Institute of Information and Communications Technology (NICT).
Tohoku Marine Science Project	Its aim is to scientifically unravel the influence of the Great East Japan Earthquake and tsunami on the marine environment of the coastal areas of the Tohoku region and its ecosystem, and to investigate the regeneration process from the disaster, while contributing to the reconstruction of fisheries industries and the regeneration of the communities. Tohoku University, the University of Tokyo Atmosphere and Ocean Research Institute (AORI) and the Japan Agency for Marine-Earth Science and Technology (JAMSTEC) play a central role to conduct surveys with the participation of researchers across the nation and the cooperation of local fishermen.
Radioactive Decontamination Project	We promote the development of technologies to restore the living environment contaminated by radioactive substances, through developing new technology, radiation-contaminated soil restoration and gamma ray detection. Further, we have collected organs of disposed farm and wild animals that were exposed to radiation due to the nuclear power plant accident, and set up an organ bank to measure the body distribution of artificial radionuclides in those animals.
Regional Industries Restoration Support Project	Our aim is to support the restoration of industries and communities in the Tohoku region. Therefore, we promote the Regional Industries Restoration Research Project which clarifies the situation and problems of reconstruction and to propose policies regarding society and economy of Tohoku region. Also we provide Regional Innovation Research Project which introduces the locus of innovation from outstanding innovators, Regional Innovation Producer School and Regional Innovation Adviser School which develop young executives in the regional small and medium enterprises who can contribute to the reconstruction of regional industries.
Industry-University Collaboration Development Project for Reconstruction	An industry-academia-government collaboration is essential to foster and strengthen the industrial infrastructure, which serves as the basis for the economic revitalization of the disaster-affected areas. To achieve the objectives, Tohoku University enhances the cooperative relationships with industrial organizations and municipalities in Miyagi Prefecture. Also Tohoku University makes full use of the reconstruction policies of government ministries and agencies. We will contribute the economic revitalization of the disaster-affected areas through the commercializing of our innovative research seeds utilizing companies in these areas.

Reconstruction Action 100+

Reconstruction Action 100+ (Plus) is the generic name of more than 100 reconstruction support activities in which Tohoku University's faculty members work on a voluntary basis. Institute for Disaster Reconstruction and Regeneration Research supports for those activities, and gathers and disseminates information on the projects.

The Institute for Disaster Reconstruction and Regeneration Research sends out information about Tohoku University's actions toward reconstruction and their efforts, through publishing brochures, utilizing website and holding symposium.



Brochure



Website



The symposium of the institute in March, 2016.

World Premier International Research Center Initiative (WPI)

Field	Name	Contents	Duration
Materials science	Advanced Institute for Materials Research	Advanced Institute for Materials Research (AIMR) at Tohoku University is one of nine research centers established by World Premier International Research Center Initiative (WPI) launched in 2007 by the Japanese Ministry of Education, Culture, Sports, Science and Technology (MEXT), aimed at developing world-class research bases in Japan. After its establishment, AIMR has been active in conducting world-leading research and creating new systems to become a global center for materials science. Since 2012, AIMR has been conducting fundamental research by finding connections between materials science and mathematics. AIMR aims to formulate new scientific principles that can enable the development of materials based on the theoretical prediction. In order to ensure that these developed materials play a useful role in society, AIMR is also engaged in the development of devices and systems that make use of these materials. AIMR's mission is to contribute to creation of a sustainable society through such advanced materials science.	FY2007-FY2016

Innovation Creation Program (COI STREAM)

Themes	Name	Contents	Duration
The Center of Innovation (COI) Program	Center of Innovation for creation of a health-conscious society to realize healthy and fulfilling life, and strengthen family ties through unobtrusive sensing and daily health screening	We will develop safe small-sized highperformance sensors of various forms and types such as ingestible, patch type and non-contact sensors. By integrating internationally renowned Tohoku University's cutting-edge research results in the fields of MEMS (micro electro mechanical systems), electronics, ICT, energy, materials, and medical technology, the COI at Tohoku University will create and implement new life science innovations in our everyday life.	FY2013-FY2021

● R&D themes that unlock results

- Pioneering sensor technology will enable the easy collection of data on the user's physical condition and environment during everyday activities (autonomous-drive ultra low-power devices, MEMS).
- The integrated management of large amounts of personal health data will contribute to individual wellness, but will also have secondary uses, such as security, beyond healthcare. Technologies (such as Private Cloud PHR) will accelerate the creation of new industries leading to widespread usability improvements in society and solutions to a variety of problems.
- Advanced applications (e.g. weekly health forecasts) will "surface" plans for healthy lifestyles based on data obtained from personal genome and sensor data, and allow people to monitor the health of family members remotely.

The Program for Promoting the Enhancement of Research Universities

Name	Contents	Duration
The Program for Promoting the Enhancement of Research Universities	In recent years, various statistics such as Japan's world share of publications, shows a declining trend. To counteract against this trend, immediate actions for boosting Japanese universities' global competitiveness are mandatory. Necessary actions and efforts include progressive improvement of whole environments surrounding research activities, including support, management and promotion systems, particularly establishment of a strong research administration system by securing skillful research management personnel. This ten-year-period project supports such efforts.	FY2013-FY2022

● Tohoku University Initiatives

- We will improve the Research Administration Center, which is part of the Research Promotion Center, and conduct analysis of worldwide research, social trends, and our university's research capacity. By "surfacing" our research strategy, we will provide planning support and selection of benchmark universities, research institutes, and researchers. We will then increase the number of visiting/resident researchers from these universities etc.
- We will establish the Tohoku Forum for Creativity as a visiting/resident research center to develop pioneering fields of research that will contribute to solving problems common among all human societies.
- We will establish Overseas Research Stations, which will allow young researchers (potential global leaders) to conduct mid/long-term studies at overseas research institutes. International research cooperation/collaboration projects will dramatically accelerate the ideas they incubate overseas.
- A reception system, comprised of the Research Reception Center and International Cooperation Bureau, will be created to facilitate the smooth arrival of visiting/resident researchers. The International Affairs Center, which also has the function of the Research Reception Center, will play a central role in accelerating the internationalization of administrative staff at Tohoku University.

Education Programs

Tohoku University promotes the following educational programs with support from the Ministry of Education, Culture, Sports, Science and Technology (MEXT).

The Program for Leading Graduate Schools

To guide excellent students to become global leaders able to work in the wide industry-university-government sectors, this program constructs and develops credit programs that guarantee interdisciplinary world-class education, supports far reaching reforms of postgraduate education and promotes the forming of graduate schools worthy of a top educational institution.

Year	Department	Program	Contents
FY2012 - FY2018	Graduate School of Engineering, Graduate School of Science, Graduate School of Art and Letters, International Research Institute of Disaster Science etc., 12 graduate schools and institutes	Inter-Graduate School Doctoral Degree Program on Science for Global Safety	This program aims to produce leaders for global safety capable of contributing in protecting human lives, society and industry from global disasters such as the Great East Japan Earthquake, not only in the academic field, but also in other fields such as global enterprises and international organizations.
FY2013 - FY2019	Graduate School of Engineering, Graduate School of Science etc., 11 graduate schools and institutes	Interdepartmental Doctoral Degree Program for Multi-dimensional Materials Science Leaders	The objective of the MD Program is to cultivate human resources through creating materials leaders whose understanding of materials is based on a diverse range of perspectives and a firm grasp of the fundamentals of material science. When combined with extensive research experience, these leaders will be able to envision how their concepts of materials for the future will change society and to bring about those changes.

Future Medical Researchers Training Hub Development Program

This program will contribute to solutions to medical problems associated with the rapid population ageing. In order to vigorously promote the development of medical science and health care, both inside and outside Japan, we support the distinctive efforts with high novelty and originality.

Year	Department	Program	Contents
FY2013- FY2017	University Hospital	Educational Program for Training "Conductor-type" Practitioners of Comprehensive Interprofessional Medical Orchestra	Conventionally, advanced clinical medicine education, practical comprehensive medical care training, and medical management learning, have been performed independently at the university hospital and local hospitals. However, by the university hospital and local hospitals implement these together, it will become possible that the practitioners have medical skills and career improvement as doctors and researchers, while engaged in community medicine.

Cancer Professional Training Promotion Plan

This program aids in fostering intelligent, highly-skilled medical professionals who specialize in the field of cancer; those who become carcinoma doctors, etc.

Year	Department	Program	Contents
FY2012 - FY2016	Graduate School of Medicine	Tohoku Cancer Professional Cultivation Promotion Plan	This program fosters the ability to promote academic knowledge, skill, and clinical studies on international level, which is necessary for cancer medicine. Through the collaboration of university, region, other occupational fields (medical team), and the patients association this comprehensive program aims to promote local cancer treatment and research including home healthcare and palliative care.

Nurturing Future Doctors Active on the World Stage After the Reformation of Medical Education in Basic and Clinical Sciences

We support excellent programs intending to cultivate MD researchers of basic medicine at the medical school and graduate school of medicine.

Year	Department	Program	Contents
FY2012 - FY2016	School of Medicine	Nurturing MD researchers competitive in the world arena	Based on a needs assessment of students and faculty, we will establish a highly effective program to promote the career development of medical students to become MD researchers who will play leading roles in advancing basic and clinical medical sciences.

Initiatives for Distinctive Education

This is an extra-curricular course for undergraduate and graduate students aimed at enhancing practical English communication skills.

Year	Department	Program	Contents
FY2005 -	Institute for Excellence in Higher Education	Practical English Course	This course, taught by native instructors, will help students further develop English communicative abilities required in academic and social situations through activities including discussions and oral presentations.

(FY = Fiscal Year/ Financial Year)

Endowed Chairs and Research Divisions

Endowed Chairs and Research Divisions are established to facilitate and enhance the research and education at Tohoku University through contributions from businesses and other organisations. Endowed Chairs are organized at the graduate schools and Endowed Research Divisions are organized at the research institutes as listed below.

(as of May 1, 2016)

Endowed Chairs

Year	Graduate School	Chair	Duration
FY 2016 (Continued)	Graduate School of Medicine	Sciences for Aortic Disease	April 1, 2016-March 31, 2019
FY 2016 (Continued)	Graduate School of Medicine	Multiple Sclerosis Therapeutics	May 1, 2016-April 30, 2019
FY 2016	Graduate School of Medicine	Kampo and Integrative Medicine	April 1, 2016-March 31, 2019
FY 2016	Graduate School of Medicine	Ophthalmic Imaging and Information Analytics	April 1, 2016-March 31, 2019
FY 2016	Graduate School of Medicine	Advanced Respiratory Management	April 1, 2016-March 31, 2019
FY 2016 (Continued)	Graduate School of Dentistry	Redox Regulation	April 1, 2016-March 31, 2017
FY 2015	Graduate School of Medicine	Clinical Hypertension, Endocrinology and Metabolism	June 1, 2015-May 31, 2018
FY 2015 (Continued)	Graduate School of Arts and Letters	Practical Religious Studies	April 1, 2015-March 31, 2017
FY 2015 (Continued)	Graduate School of Medicine	Advanced Ophthalmic Medicine	April 1, 2015-March 31, 2018
FY 2015 (Continued)	Graduate School of Medicine	Integrative Renal Replacement Therapy	April 1, 2015-March 31, 2018
FY 2015 (Continued)	Graduate School of Medicine	Retinal Disease Control, Ophthalmology	April 1, 2015-March 31, 2018
FY 2015	Graduate School of Agricultural Science	Function and Development Science of Livestock Production	April 1, 2015-March 31, 2018
FY 2015	Graduate School of Agricultural Science	Microbial Resources	April 1, 2015-March 31, 2020
FY 2014 (Continued)	Graduate School of Medicine	Preventive Psychiatry	October 1, 2014-September 30, 2017
FY 2014 (Continued)	Graduate School of Medicine	Advanced Preventive Medicine for Infectious Disease	April 1, 2014-March 31, 2017
FY 2014 (Continued)	Graduate School of Medicine	Nano-Medical Science for Advanced Imaging	April 1, 2014-March 31, 2017
FY 2014 (Continued)	Graduate School of Medicine	Upper Extremity Musculoskeletal Medicine	April 1, 2014-March 31, 2017
FY 2014 (Continued)	Graduate School of Environmental Studies	Control of Environmental Materials (Dowa Holdings Co., Ltd.)	April 1, 2014-March 31, 2017
FY 2014 (Continued)	Graduate School of Dentistry	Next-generation Dental Materials Research	April 1, 2014-March 31, 2017
FY 2014 (Dept. Changed)	Graduate School of Biomedical Engineering	Department of Diabetes Technology	April 1, 2014-March 31, 2018
FY 2013	Graduate School of Environmental Studies	Multidisciplinary Research on the Circulation of Waste Resources (Sendai-Kankyo-Kaihatu K.K.)	July 1, 2013-June 30, 2016
FY 2013 (Continued)	Graduate School of Pharmaceutical Sciences	Department of Planning for Drug Development and Clinical Evaluation	April 1, 2013-March 31, 2018
FY 2012 (Continued)	Graduate School of Medicine	Innovative Cardiovascular Medicine	October 1, 2012-September 30, 2017
FY 2012 (Continued)	Graduate School of Medicine	Evidence-Based Cardiovascular Medicine	October 1, 2012-September 30, 2017

Endowed Research Divisions

Year	Institute / Center	Research Division	Duration
FY 2016	Tohoku Medical Megabank Organization	Department of Traffic and Medical Informatics in Disaster	May 1, 2016-March 31, 2019
FY2015 (Continued)	International Research Institute of Disaster Science	Earthquake induced Tsunami Risk Evaluation (Tokio Marine)	April 1, 2015-March 31, 2018
FY 2014	Tohoku Medical Megabank Organization	Department of Cohort Genome Information Analysis	October 1, 2014-March 31, 2019
FY 2014	Tohoku Medical Megabank Organization	Department of Genomic Medicine Education	October 1, 2014-March 31, 2019
FY 2014 (Continued)	Institute of Development, Aging and Cancer	Division of Geriatric Pharmacotherapy	July 1, 2014-June 30, 2017
FY 2014 (Dept. Changed)	Institute of Development, Aging and Cancer	Neuro-Imaging Research (Sumitomo Electric Industries, Ltd.)	May 1, 2014-March 31, 2017
FY 2014 (Continued)	Institute of Development, Aging and Cancer	Division of Anti-Infective Agents	April 1, 2014-March 31, 2017
FY 2014 (Continued)	Institute of Development, Aging and Cancer	Division of Cognitive Neuroscience (Kumon Educational Japan Co. Ltd.)	April 1, 2014-March 31, 2017
FY 2014 (Dept. Changed)	Cyclotron and Radioisotope Center	Geriatric Behavioral Neurology	April 1, 2014-March 31, 2017
FY 2012	Center for Northeast Asian Studies	Department of The Uehiro Tohoku Historical Materials Research	April 1, 2012-March 31, 2017

Joint Research Chairs and Divisions

Joint Research Chairs and Divisions comprise a system to promote joint researches focusing on the utilization of research results etc. by accepting researchers and funding from companies etc., and sharing the university's faculty staff and objectives under the establishment of "Joint Research Chairs" (for Graduate Schools etc.) or "Joint Research Divisions" (for Research Institutes etc.).

(as of May 1, 2016)

Joint Research Chairs

Year	Graduate School	Chair	Duration
FY 2015	Graduate School of Engineering	Advanced Power Engineering	April 1, 2015-March 31, 2018
FY 2014	Graduate School of Engineering	Microstructure Control for Advanced Steels (JFE Steel)	April 1, 2014-March 31, 2017

Joint Research Divisions

Year	Institute / Center	Research Division	Duration
FY2016	University Hospital	Hematopathology	April 1, 2016-March 31, 2018
FY2015	Institute for Materials Research	Collaborative Research Laboratory for Non-Equilibrium Soft Magnetic Materials	August 1, 2015-July 31, 2017
FY 2015	Institute of Fluid Science	Fundamental Research of Advanced Vehicle Technology (KEIHIN)	April 1, 2015-March 31, 2018
FY 2015	Research Center for Electron Photon Science	Condensed Matter Nuclear Reaction	April 1, 2015-March 31, 2019
FY 2015	Graduate School of Engineering	Advanced Electric Power Energy System	April 1, 2015-March 31, 2018
FY 2014	Cyberscience Center	High Performance Computing (NEC)	July 1, 2014-June 30, 2018

(FY = Fiscal Year/ Financial Year)

Cooperation with Industry

Industry-University-Government Cooperation Policy

Tohoku University has been committed to the “Research First”, the “Open-Door” and the “Practice-Oriented Research and Education” policies since its foundation, and is internationally recognized for its outstanding research and education. The university contributes to the peace and prosperity of human society by devoting itself to research useful in solving societal problems, and by educating human resources in leadership skills.

The university aims to become a “World-class university” which contributes to human society by applying the knowledge it has accumulated over the past century, and by devoting itself to continuous research and education for the next century.

Moreover, under its policy of “global and regional openness,” Tohoku University will contribute to the growth of human society as a whole through the collective strength of its human and intellectual resources, and cooperation with regional and international communities. “Industry-University-Government Cooperation” is the core of our social contribution, our university’s third mission, after “Education” and “Research”, and an important means of delivering the benefits of knowledge to society. Our university follows an active policy of Industry-University-Government Cooperation as described below.

1. Ever since its founding, Tohoku University has had a tradition of “practice-oriented research and education.” Based upon this, the university shall increase the added social value of its education and research by widely disseminating its academic achievements to society and promoting the transfer of technology to industry.
2. In addition to technology transfer and cooperative research, the university shall promote world-leading research into technological innovations within the context of international Industry-University-Government Cooperation.
3. The university shall continuously promote Industry-University-Government Cooperation toward solving problems, including those specific to the region, and contribute to Japan’s economic and social development as a driving force behind innovation.
4. There shall be an organization within the university for the promotion of Industry-University-Government Cooperation, and it shall further such cooperation with an international perspective through the mobilization of university resources and coordination with pertinent domestic and foreign institutions.
5. In promoting Industry-University-Government Cooperation, social accountability shall be fundamental — i.e. ensuring transparency, and complying with international and domestic laws and international treaties.

Joint Research with Industry

Fiscal Year	No. of Projects	Amount of Funds (million yen)
2003	284	1,129
2004	392	1,675
2005	479	1,827
2006	519	2,028
2007	698	2,086
2008	786	2,459
2009	837	2,692
2010	854	2,956
2011	862	2,840
2012	831	3,084
2013	897	4,127
2014	974	3,549
2015	1,012	4,040

Sponsored Research

Fiscal Year	No. of Projects	Amount of Funds (million yen)
2003	373	3,450
2004	456	6,149
2005	483	7,358
2006	591	7,927
2007	554	9,101
2008	596	9,131
2009	611	9,563
2010	589	10,008
2011	742	11,397
2012	666	9,587
2013	661	9,216
2014	692	11,140
2015	731	12,963

Joint Research with Industry (FY 2015)

〈Breakdown by No. of Projects〉

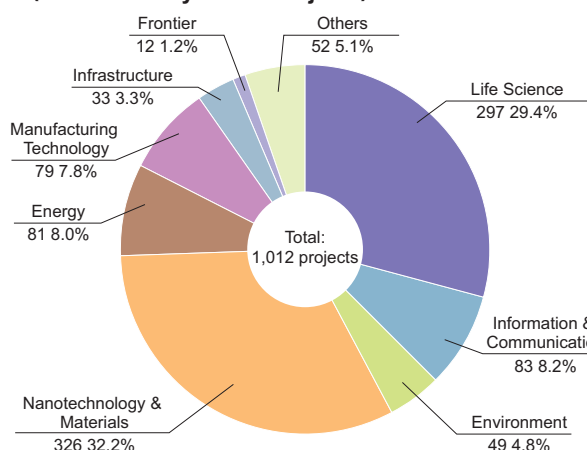

〈Breakdown by Amount of Funds〉

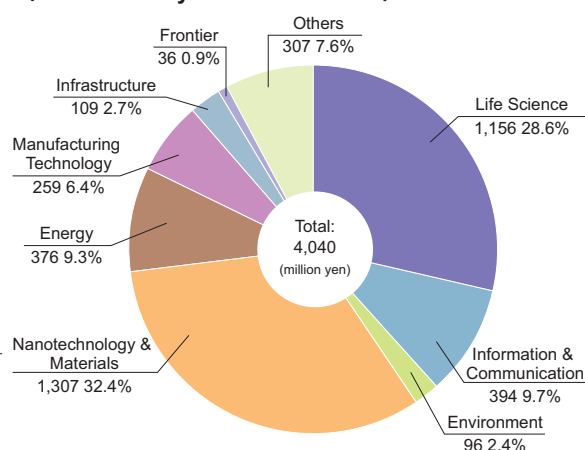

Cooperation with Industry

Organizational Cooperation

Tohoku University facilitates organized cooperation with private enterprises and research institutes, and promotes practical cooperation in all areas where mutual cooperation is possible, such as research and development, human resources development, and in its responsibilities to the regional community.

Agreement Concluded	Company/ Institute	Objective
January 19, 2006	Hitachi, Ltd.	Collaborative research and mutual exchange in the field of electricity, information, materials and mechanics.
January 31, 2006 February 20, 2014 revised	National Institute of Advanced Industrial Science and Technology (AIST)	Collaborative research in the field of environment, materials, information and telecommunication, and electronics, etc. In February, 2014, concluded an amendment and supplementary agreement to the existing cooperation agreement regarding Industry-University-Government Cooperation for reconstruction from the Great East Japan Earthquake.
February 21, 2006	National Institute of Radiological Sciences	Training professionals in advanced specialties of molecule imaging research PET (positron emission tomography).
July 27, 2006	Seiko Epson Corporation	Promotion of collaborative research, mutual exchange of researchers, education and development of human resources, and international student assistance for the advancement of international exchange.
December 26, 2006 December 26, 2011	Kahoku Shimpō Publishing Co.	Work together effectively and efficiently in the areas of research and investigation, event co-sponsorship and collaboration, human resource development, etc. while connecting the educational and research functions of Tohoku University and the news coverage and information service functions of Kahoku Shimpō.
January 31, 2007	77 Bank, Ltd.	Provide support and exchange information regarding Tohoku University-based start-ups; coordinate matching between Tohoku University's seeds and regional companies; and provide technical advice and promote exchange of human resources.
March 6, 2007	DOWA Holdings Co., Ltd.	Promote joint research and mutual exchange of researchers, foster young researchers, and establish mutual use of research institutes and facilities.
August 3, 2007	Japan Aerospace Exploration Agency (JAXA)	To develop collaborative research and to promote the education of scientists through interdisciplinary studies of cosmic and aeronautical science, including various fields such as bioscience.
July 25, 2008	Central Institute for Experimental Animals	Collaborative research in the field of life science, biological science, material science, psychology and social science, and the cultivation and interaction of human resources.
February 19, 2009	High Energy Accelerator Research Organization (KEK)	Promotion of cooperative research in the field of elementary particle/nuclear physics, physics/life science and accelerator science, and strengthening cooperative research systems.
March 9, 2009	National Institute for Fusion Science	Promotion of fusion reactor research, education and exchange of human resources.
April 14, 2009	Riken	To develop diverse academic fields such as theory and experiments, and the fusion of computational science and computer science; create innovations through computational science; foster human resources who will be active globally; and promote the exchange of faculty and researchers.
February 12, 2010	NTT, NTT East	Further expansion of coordinated cooperation in the fields of information and communications, extension and revitalization of educational and research activities, and promotion of interdisciplinary research and development.
June 4, 2010	Sumitomo Metal Mining Co., Ltd.	Further expansion of collaborative research, mutual exchange and human resource development in order to promote research relating to nonferrous metal materials.
July 26, 2011	Tokio Marine & Nichido Fire Insurance Co., Ltd.	Promotion of cooperation and collaboration in research and development, human resource development and other fields of mutual interests related to risk evaluation of earthquakes and tsunamis.
November 10, 2011	Sendai City, University of Tsukuba	Promotion of research and development of algal biomass capable of producing petroleum components from household wastewater, aiming for realization of a fuel production model and new circulation system.
November 22, 2011	IBM Japan, Ltd.	Promotion of cooperation and collaboration in research and development, human resource development and other fields of mutual interests related to risk evaluation of major earthquakes/tsunamis and disaster mitigation technologies.
January 19, 2012	National Institute of Information and Communications Technology (NICT)	Effective and efficient promotion of research on information communication technologies to reinforce information communication networks and its disaster-proof applications towards creation of a more disaster-resilient society.
October 16, 2012	Japan Agency for Marine-Earth Science and Technology (JAMSTEC)	Promotion of cooperation and collaboration in the area of collaborative research and projects; mutual exchange of students and researchers and fostering human resource; information exchange on academic materials and research reports etc.; utilization of facilities and equipment.
August 1, 2013	Toshiba Corporation	Foster cooperation and coordination in areas with potential synergy, such as research and development, human resources development etc. in research areas related to "Research and Development of Health Care Big Data."
November 12, 2013	National Institute for Materials Science (NIMS)	Contribute to the promotion of science and technology and societal development through cooperative research and development, shared use and management of research facilities, and personnel exchange etc. in material science fields.
December 18, 2013	Tohoku Regional Bureau Ministry of Land, Infrastructure and Transport	Promote and enhance cooperation and coordination to improve disaster protection functions, and facilitate sustainable development of local communities by building on the long-term trust fostered between the parties.
August 1, 2014	Japan Agency for Medical Research and Development (AMED)	Promotion of cooperation and collaboration in novel drug discovery aimed at creation of innovative medicines.

Cooperation with Community

The Science Café・Liberal Arts Salon

The Science Café provides an opportunity for high school students and the general public to get up close with university scientists in a casual setting. Participants can hear about scientific research developments at the university and learn how they contribute to our wider community.

The Liberal Arts Salon invites all those interested in themes related to humanities and social sciences to join in these talk sessions. Liberal arts often focus on topics of human interest to cultivate critical thinking and general intellectual ability.



The Science Café

Tohoku University Innovation Fair 2015

Date	Program Content	Venue
December 9, 2015	Introductions and presentations of advanced research in the fields of manufacturing technology, medical devices, agriculture, nanotechnology/materials, environment/energy and information communication etc. Featured exhibitions of disaster reconstruction, fuel cell and electrical vehicle related research projects.	Sendai International Center

Extension Courses

Tohoku University is constantly making efforts to play the leading roles in educational and academic activities in the Tohoku region. Meeting the community's needs, it provides extension courses and public lectures for lifelong learning of citizens. In FY 2015, the University organized 87 extension courses including on-demand high school classes and 3 public lectures, which were well received in various academic fields. Tohoku University has continued these educational activities made understandable for the public to strengthen cooperation with the community and for the purpose of disseminating information. As a result of these activities Tohoku University has maintained its position as a well-respected university.

University Consortia

APRU: Association of Pacific Rim Universities

APRU was established in 1997 with the aim of fostering cooperation in education and research contributing to the economic, scientific and cultural advancement, and has grown rapidly to become a reputable international organization of leading research universities in the Pacific Rim. It organizes various exchange programs under three thematic priorities within the Strategic Framework, and holds annual meetings for presidents and senior staff of the member universities to discuss and plan its future activities. It is now composed of 45 universities; Tohoku University joined it in 2008.

Starting April 2013, Tohoku University functions as a regional program hub for APRU's Multi-Hazards Program. Through training programs, summer schools, workshops and other activities provided within its framework, we will take a leading role in proposing countermeasures against low frequency high-impact disasters, making further contributions. Tohoku University has been served as a Steering Committee member from July 2015.

<http://www.apru.org/>

AEARU: The Association of East Asian Research Universities

AEARU was established in 1996 with the aim of creating a forum for the presidents of leading research universities and carrying out mutual exchanges between the major universities in East Asia. Expectations are that this regional consortium, on the basis of common academic cultural backgrounds among member universities, will contribute not only to the development of higher education and research but also to the opening up of a new era leading to cultural economic and social progress in the region. It organizes workshops, student summer camps, student sports competitions and international symposia, promoting mutual exchanges of ideas and information and developing close bonds between the member universities. It is now composed of 18 universities from China (6), Japan (6), Korea (4) and Taiwan (2); Tohoku University joined it in 1998 and served as a board member from January 2012 to December 2015.

<http://www.aearu.org/>

T.I.M.E.: Top Industrial Managers for Europe

T.I.M.E. was established in 1989 as an international network of leading higher educational institutions which specializes in engineering. Its door has been open for non-European institutions since 2005 and Tohoku University was accepted as the first Asian member together with Keio University in 2007. It is now composed of 53 member institutions from 20 countries. Its main focus is on master-level Double Degree Programs and it now has over 5,000 bilingual, bicultural engineer graduates. T.I.M.E. launches other innovative exchange programs through task forces formed by member institutions to foster internationally competitive engineers for tomorrow's world.

<https://www.time-association.org/>

HeKKSaGOn : A network of six leading universities from Japan and Germany: Heidelberg, Kyoto, Karlsruhe, Tohoku (in Sendai), Göttingen, Osaka – network

The Japanese-German University Consortium HeKKSaGOn, founded in 2010, is a bilateral university network composed of three Japanese and three German major universities with the aim to promote exchange between Japan and Germany through activities such as research staff/student exchange, joint research, workshops and summer schools. The Japanese member universities are Kyoto University, Tohoku University and Osaka University, and the German member universities are Heidelberg University, Karlsruhe Institute of Technology and the University of Göttingen. Tohoku University hosted the 4th HeKKSaGOn president's meeting in April 2015.

<http://www.hekksagon.net/>

RENKEI: Japan-UK Research and Education Network for Knowledge Economy Initiatives

RENKEI, the Japan-UK Research and Education Network for Knowledge Economy Initiatives, is a bilateral consortium that was formed in 2012 by leading universities from Japan and the UK under the support of the British Council. Its aim is to encourage knowledge transfer and research collaboration not only between the two countries but also between the higher education and industry sector. The participating universities in RENKEI are forming pilot projects for collaboration in three main areas: technology and knowledge exchange with industry, student mobility, and universities' social engagement. RENKEI is now composed of 12 universities from Japan (6) and the UK (6).

<http://www.britishcouncil.or.jp/renkei>

Students Exchange Programs

Tohoku University Junior Year Program in English (JYPE)

The core of this program is the Individual Research Training course. Students will research current topics related to their fields of study with the support of their assigned research groups.

The program also offers courses on language, culture and society, aimed at promoting understanding of Japanese language and social customs. Cultural and intellectual exchange with professors and students is an integral part of this program and will be accomplished through class work and participation in group activities.

<http://www.insc.tohoku.ac.jp/english/exchange/jype/>

Students Exchange Programs

Cooperative Laboratory Study Program (COLABS)

COLABS is a graduate-level research oriented program that gives international students from partner universities the opportunity to take scientific research training in their assigned research laboratory as well as basic education courses taught in English at Tohoku University. COLABS offers a wide range of research topics in all fields of natural science and students are encouraged to conduct their research in new, interdisciplinary, scientific fields.

<http://www.insc.tohoku.ac.jp/english/exchange/colabs/>

Tohoku University International Program in Liberal Arts (IPLA)

IPLA provides an opportunity for students to study a variety of Liberal Arts classes taught in English, including Economics, Management, Education, Law, History, and Literature. The program also offers Japanese language and culture classes designed to assist students in understanding Japan in depth. Students who have attained adequate Japanese proficiency may take content area classes taught in Japanese. Cultural and intellectual exchange with Japanese students is an important part of the program and is achieved through frequent interactions both in classes and in extracurricular activities. Committed faculty, staff, and the student support group, "IPLANET" provide extensive support for IPLA students throughout the academic year.

<http://www.insc.tohoku.ac.jp/english/exchange/ipla/>

Direct Enrollment Education Program For Humanities/Social science students (DEEP-Bridge)

DEEP-Bridge is an exchange program for students in humanities and social sciences who have a JLPT rating of N3 or higher. Participants can take Japanese language and co-learning classes that match their individual levels. Those with a JLPT rating of N1, or Level 6 on Tohoku University's Japanese Placement Test, can take General Education or Specialized Classes offered in humanity/social science faculties together with Japanese students.

<http://www.insc.tohoku.ac.jp/english/exchange/deep-bridge/>

Direct Enrollment Education Program For Natural science students (DEEP)

DEEP for Natural Science Course allows international students to take classes and perform research alongside Japanese students. Undergraduates will be able to experience the wide range of fields and highly specialized courses Tohoku University offers through taking General Education and specialized subjects. Graduates will participate in world-class research through their departments' activities in addition to attending lectures. International students will be matched with supervising professors in accordance with their academic interests.

<http://www.insc.tohoku.ac.jp/english/exchange/deep-u/>

Double Degree Program with Overseas Institutions

Tohoku University is conducting master's level double degree programs with elite institutes of higher education in France, Sweden, and China to nurture human resources who could contribute to the advancement of the global society. In fiscal year (FY) 2006, the Écoles Centrale Group (composed of five Écoles Centrale [Lille, Lyon, Marseille, Nantes, Paris]) and the Institut National des Sciences Appliquées de Lyon (INSA-Lyon) became our program partners in France, both of which are grandes écoles, leading institutes which attract top students from France and other countries around the world, offering the finest in education. KTH (Royal Institute of Technology), Sweden and Tohoku University signed their MOU for Double Degree program in March, 2009. KTH is a leading technical institution in Europe and conducts extensive international student exchange. Our partner in China is Tsinghua University, an institute of higher learning which is presently attracting much international attention. The Double Degree Programs of Tohoku University deal with the fields of science, engineering, agricultural science, information sciences, and environmental studies.

http://www.tohoku.ac.jp/en/academics/double_degree_program.html

Summer Programs

Tohoku University Science Summer Program (TSSP)

This 2-week summer program is designed for undergraduates majoring in science and engineering, and offers cutting edge, advanced classes in these fields. Our aims are to provide students with insight into what world society will need from advanced science and technology in the future and how they can contribute to society through research. The participants will be required to participate in lectures and facility/laboratory visits. At the end of the program participants will make a presentation on topics assigned by each lecturer.

Tohoku University Japanese Program (TUJP)

TUJP is for undergraduates who have a strong interest in Japanese language and culture. The proficiency-based Japanese language classes as well as special seminars are designed to help participants understand Japan in depth. Various activities such as field trips, service-learning opportunities, home-stays, and interactions with Japanese students provide the participants many eye-opening experiences.

<http://www.insc.tohoku.ac.jp/english/short/>

Tohoku University Engineering Summer Program (TESP)

TESP is designed to inspire graduate level (MSc and PhD) students or young professionals in the fields of Engineering. This program started in 2010. The program provides a series of lectures and hands-on activities on the advanced topics of Robotics. In addition, the program includes various activities that expose the participants to Japanese culture.

<http://www.eng.tohoku.ac.jp/english/life/s-programs.html>

Special Japanese Language Program for International Students and Scholars

This program is open to the international students and scholars at Tohoku University. It aims to improve the students' ability in practical Japanese and basic academic skills in Japanese and to help them adapt to their new living environments.

Project for Establishing University Network for Internationalization-Global 30-

The "Project for Establishing University Network for Internationalization -Global 30-" was enacted by the Ministry of Education, Culture, Sports, Science and Technology in 2009 to support a government plan to increase the number of incoming international students to 300,000 by 2020. As a selected Global 30 core university, Tohoku University launched a program called "Future Global Leadership (FGL)" which aims to produce students who possess an international perspective, high-level of education and specialist knowledge, and solid research practical skills, and to foster leaders who will be active on global scale.

18 Courses Taught in English (3 undergraduate level and 15 graduate level)

Advanced Molecular Chemistry Course (AMC)

Fields of Study: Organic Chemistry, Inorganic Chemistry, Analytical Chemistry, Physical Chemistry, Polymer Chemistry, Biochemistry, Materials Science

Degree: Bachelor of Science **URL:** <http://www.sci.tohoku.ac.jp/amc/> **Inquiries:** amc@m.tohoku.ac.jp

International Mechanical and Aerospace Engineering Course-Undergraduate (IMAC-U)

Fields of Study: Fluid Dynamics, Thermal Engineering, Materials Engineering, Micro/nanotechnologies, Aerospace Engineering, Robotics, Biomedical Engineering, Information Science, Quantum Science and Energy, Environmental Studies, etc.

Degree: Bachelor of Engineering **URL:** <http://g30.eng.tohoku.ac.jp/imac/> **Inquiries:** imac-u@mech.tohoku.ac.jp

Applied Marine Biology (AMB)

Fields of Study: Ecology, Oceanography, Physiology, Biochemistry, Molecular Biology, Genetics

Degree: Bachelor of Agriculture **URL:** <http://www.agri.tohoku.ac.jp/amb/> **Inquiries:** kokusai@bios.tohoku.ac.jp

International Doctoral Program in Engineering, Information Sciences, Environmental Studies and Biomedical Engineering (EISEBE)

Fields of Study: Environmental Engineering, Information and Communications, Medical Engineering, Energy, Materials, Biomedical Engineering

Degree: Doctor of Philosophy (Engineering), Doctor of Philosophy (Information Sciences), Doctor of Philosophy (Environmental Studies), Doctor of Philosophy (Biomedical Engineering)

URL: <http://www.eng.tohoku.ac.jp/english/academics/doctoral.html> **Inquiries:** eng-in@grp.tohoku.ac.jp

International Graduate Program for Advanced Science (IGPAS)

Fields of Study: Mathematics, Physics, Astronomy, Geophysics, Chemistry, Earth Science

Degree: Master of Science/ Doctor of Philosophy (Science) **URL:** <http://www.sci.tohoku.ac.jp/english/igpas/>
Inquiries: direct@mail.sci.tohoku.ac.jp

International Post-Graduate Program in Human Security (IPHS)

Fields of Study: Food and Agriculture, Public Health, Environment, Society

Degree: Master of Agricultural Science / Doctor of Philosophy (Agricultural Science), Master of Medical Science, Master of International Cultural Studies/ Doctor of Philosophy (International Cultural Studies), Master of Environmental Studies/ Doctor of Philosophy (Environmental Studies), Master of Interdisciplinary Studies, Doctor of Philosophy

URL: <http://human-security.jp/> **Inquiries:** human_security@grp.tohoku.ac.jp

International Environmental Leadership Program (IELP)

Fields of Study: "Sustainability Sciences" involving Innovative Technology, Policy Planning and Management

Degree: Master of Environmental Studies/ Doctor of Philosophy (Environmental Studies), Master of Interdisciplinary Studies, Doctor of Philosophy **URL:** <http://www.kankyo.tohoku.ac.jp/ielp/>

Inquiries: kankyo.kyomu@grp.tohoku.ac.jp

International Mechanical and Aerospace Engineering Course-Graduate (IMAC-G)

Fields of Study: Mechanical Systems and Design, Nanomechanics, Aerospace Engineering, Bioengineering and Robotics, Quantum Science and Energy Engineering

Degree: Master of Engineering/ Doctor of Philosophy (Engineering) **URL:** <http://g30.eng.tohoku.ac.jp/imac/graduate/>
Inquiries: imac-g@mech.tohoku.ac.jp



Information Science class in IMAC-U course



Field trip to Yamagata for FGL undergraduate students

International Materials Science and Engineering Master Course (IMSE)**Fields of Study:** Metallurgy, Materials Science, Materials Processing**Degree:** Master of Engineering **URL:** <http://g30.eng.tohoku.ac.jp/imse/> **Inquiries:** eng-in@grp.tohoku.ac.jp**Global Program in Economics and Management (GPEM)****Fields of Study:** Microeconomics, Macroeconomics, Econometrics, Political Economy, International Finance, Environmental Economics, Comparative Economic History, Development Economics, Global Business History, Japanese Business History, International Business, Regional Enterprise, Nonprofit Organizations, Comparative Management, Decision Making, etc.**Degree:** Master of Economics, Master of Management / Doctor of Philosophy (Economics), Doctor of Philosophy (Management)**URL:** <http://www.econ.tohoku.ac.jp/econ/english/IPEM/index.htm> **Inquiries:** ipem@econ.tohoku.ac.jp**International Graduate School of Accounting Policy (IGSAP)****Fields of Study:** Accounting Policy **Degree:** Master of Accountancy**URL:** <http://www.econ.tohoku.ac.jp/econ/IGSAP/english/index.html> **Inquiries:** igsap_adm@econ.tohoku.ac.jp**Information Technology and Science Course (ITSC)****Fields of Study:** Computation Science, Software Science, Firmware Science, Computer Architecture, VLSI System, Communication Theory, Information Security, Information Processing Algorithms, Intelligent Systems, Intelligent Robotics, Communication Technology, Information Networks, etc.**Degree:** Master of Information Sciences **URL:** <http://www.is.tohoku.ac.jp/index-e.html>**Inquiries:** is-kyom@grp.tohoku.ac.jp**Interface Oral Health Science Course (IOHS)****Fields of Study:** Integration of Molecular Biology, Cellular Biology, Microbiology, Immunology, Materials Science, Biomechanics, Social Science, etc.**Degree:** Doctor of Philosophy (Dental Science) **URL:** <http://www.dent.tohoku.ac.jp/english/>**Inquiries:** den-kyom@grp.tohoku.ac.jp**International Course of Life Sciences (ICLS)****Fields of Study:** Biomolecular Sciences, Developmental Biology and Neurosciences, Environmental Life Sciences**Degree:** Master of Life Sciences / Doctor of Philosophy (Life Sciences)**URL:** <http://www.lifesci.tohoku.ac.jp/en/outline/related-projects-centers/> **Inquiries:** lif-kyom@grp.tohoku.ac.jp**International Graduate Program in Language Sciences (IGPLS)****Fields of Study:** Linguistics, Applied Linguistics, Language and Culture**Degree:** Master of International Cultural Studies / Doctor of Philosophy (International Cultural Studies)**URL:** <http://www.intcul.tohoku.ac.jp/ls/> **Inquiries:** int-kkdk@grp.tohoku.ac.jp**Basic Medicine Course (BMC)****Fields of Study:** Basic Medicine, Molecular Biology, Immunology, Biochemistry and Physiology**Degree:** Master of Medical Science **URL:** <http://www.med.tohoku.ac.jp/english/>**Inquiries:** m-daigakuin@grp.tohoku.ac.jp**Network Medicine Course (NMC)****Fields of Study:** Biomedical Sciences and Network Medicine**Degree:** Doctor of Philosophy (Medical Science) **URL:** <http://www.med.tohoku.ac.jp/english/>**Inquiries:** m-daigakuin@grp.tohoku.ac.jp**Data Sciences Program (DSP)****Fields of Study:** Data Sciences**Degree:** Master of Information Sciences / Doctor of Philosophy (Information Sciences), Master of Life Sciences / Doctor of Philosophy (Life Sciences), Master of Economics or Master of Management / Doctor of Philosophy (Economics) or Doctor of Philosophy (Management), Master of Engineering / Doctor of Philosophy (Engineering)**URL:** https://www.is.tohoku.ac.jp/_eng/dsp/index.html **Inquiries:** ilo@is.tohoku.ac.jp

Natural Science Experiment class



Entrance Ceremony for FGL program

Academic Exchange Agreements with Foreign Institutions

University Level Agreements

Total of 207 institutions

〈Europe〉

Austria

- * Global Education for European Engineers and Entrepreneurs (GE4)
- * Universität Wien

Belgium

Belgian Nuclear Research Centre

Czech Republic

- * Czech Technical University in Prague

Finland

- * Aalto University
- * Tampere University of Technology
- * University of Oulu

France

- * École Centrale de Lille
- * École Centrale de Lyon
- * École Centrale de Marseille
- * École Centrale de Nantes
- * École Centrale de Paris
- * École des Mines d'Albi-Carmaux
- * École Nationale Supérieure des Mines de Saint-Étienne
- * École Normale Supérieure de Lyon
- * École Polytechnique
- * Institut d'Études Politiques de Lyon
- * Institut National des Sciences Appliquées de Lyon
- * Institut Polytechnique de Bordeaux
- * Université Bordeaux 1
- * Université de Grenoble
- * Université de Lyon
- * Université de Rennes 1
- * Université de Strasbourg
- * Université de Technologie Compiègne
- * Université Lumière Lyon 2
- * Université Pierre et Marie Curie
- * Université Rennes 2 Haute Bretagne

Germany

- * Georg-August-Universität Göttingen
- * Johannes Gutenberg-Universität Mainz
- * Karlsruher Institut für Technologie
- * Rheinisch-Westfälische Technische Hochschule Aachen
- * Ruprecht-Karls-Universität Heidelberg
- * Technische Universität Berlin
- * Technische Universität Chemnitz
- * Technische Universität Darmstadt
- * Technische Universität Dortmund
- * Technische Universität Dresden
- * Technische Universität Kaiserslautern
- * Technische Universität München
- * Universität des Saarlandes
- * Universität Paderborn
- * Deutsches Zentrum für Luft- und Raumfahrt e.V.

Italy

- * Politecnico di Milano
- * Politecnico di Torino
- * Università degli Studi di Firenze
- * Università degli Studi di Napoli Federico II
- * Università degli Studi di Roma "La Sapienza"
- * Università degli Studi di Verona

Netherlands

- * Delft University of Technology
- * University of Groningen
- * University of Twente

Poland

Institute of Catalysis and Surface Chemistry, Polish Academy of Sciences

Russia

- * Far Eastern Branch of Russian Academy of Sciences
- * Far Eastern Federal University
- * Lobachevsky State University of Nizhni Novgorod
- * Lomonosov Moscow State University
- * Novosibirsk State University
- * Siberian Branch of the Russian Academy of Sciences
- * National Research University Higher School of Economics
- * Saint-Petersburg University

Spain

- * University of Granada
- * Universidad de Valladolid

Sweden

- * Chalmers University of Technology

- * KTH Royal Institute of Technology
- * Stockholm University
- * Umeå University
- * Uppsala University

Switzerland

- * École Polytechnique Fédérale de Lausanne
- * Eidgenössische Technische Hochschule Zürich
- * Université de Genève

Ukraine

- * National Technical University of Ukraine "Kyiv Polytechnic Institute"

United Kingdom

- Imperial College London
- The School of Oriental and African Studies, University of London
- The University of Nottingham
- The University of Sheffield
- The University of York
- University College London

〈Africa〉

Morocco

- * Université Mohammed V-Agdal

South Africa

- * The University of KwaZulu-Natal

〈Middle East〉

Iran

- * University of Tehran

Turkey

- * Istanbul Technical University

〈Asia〉

China

- * Beihang University
- * Beijing University of Posts and Telecommunications
- * Beijing University of Technology
- * China University of Geosciences (Wuhan)
- * Chinese Academy of Social Sciences
- * Chongqing University
- * City University of Hong Kong
- * Dalian University of Technology
- * Dongbei University of Finance and Economics
- * East China Normal University
- * Fudan University
- * Huazhong University of Science & Technology
- * Jilin University
- * Lanzhou University
- * Nanjing University
- * Nanjing University of Aeronautics and Astronautics
- * Northeastern University
- * Ocean University of China
- * Peking University
- * Shanghai Jiao Tong University
- * Shanghai Ocean University
- * Shanghai University
- * Southeast University
- * The Hong Kong University of Science and Technology
- * Tianjin University
- * Tongji University
- * Tsinghua University, Beijing
- * University of Science and Technology Beijing
- * University of Science and Technology of China
- * Wuhan University of Technology
- * Xiamen University
- * Xi'an Jiaotong University
- * Yangzhou University
- * Zhejiang University

India

- * Indian Institute of Science
- * Indian Institute of Technology Bombay

Indonesia

- * Bogor Agricultural University
- * Gadjah Mada University
- * Institut Teknologi Bandung
- * Padjadjaran University
- * Universitas Indonesia
- * University of Brawijaya

Malaysia

- * University of Malaya

(as of May 2016)

Mongolia

- * Mongolian University of Science and Technology
- The Mongolian Academy of Sciences

Singapore

- * National University of Singapore

South Korea

- * Changwon National University
- * Chonbuk National University
- * Chosun University
- * Chung-Ang University
- * Chungnam National University
- * Dong-eui University
- * Gwangju Institute of Science and Technology
- * Kongju National University
- * Kookmin University
- * Korea Advanced Institute of Science and Technology (KAIST)
- * Korea University
- * Kyung Hee University
- * Kyungpook National University
- * Pohang University of Science and Technology (POSTECH)
- * Pukyong National University
- * Pusan National University
- * Seoul National University
- * Sogang University
- * Sungkyunkwan University
- * Yeungnam University
- * Yonsei University

Sri Lanka

- * University of Moratuwa

Taiwan

- * National Cheng Kung University
- * National Chengchi University
- * National Chiao Tung University
- * National Chung Cheng University
- * National Chung Hsing University
- * National Taiwan Ocean University
- * National Taiwan University
- * National Tsing Hua University, Hsinchu
- * Soochow University
- * National Central University

Thailand

- * Asian Institute of Technology
- * Chiang Mai University
- * Chulalongkorn University
- * King Mongkut's Institute of Technology Ladkrabang
- * King Mongkut's University of Technology Thonburi
- * Suranaree University of Technology
- * Thammasat University
- * Thai-Nichi Institute of Technology

Vietnam

- * Foreign Trade University
- * Vietnam National University, Hanoi
- * Ho Chi Minh City University of Technology

〈Oceania〉**Australia**

- * The Australian National University
- * The University of New South Wales
- * The University of Sydney
- The University of Melbourne

New Zealand

- * The University of Auckland

〈North America〉**Canada**

- * University of Ottawa
- * University of Waterloo

United States of America

- * Case Western Reserve University
- * Colorado School of Mines
- Harvard University
- * Institute of International Education
- * Michigan State University
- National Institutes of Health of the Department of Health and Human Services
- * Pennsylvania State University
- * Purdue University
- * Syracuse University
- * Temple University
- * Texas A&M University
- * University at Albany, State University of New York
- * University of Alaska
- * University of California, Berkeley
- * University of California, Davis
- * University of California, Irvine
- * University of California, Los Angeles
- * University of California, Merced
- * University of California, Riverside
- * University of California, San Diego
- * University of California, San Francisco
- * University of California, Santa Barbara
- * University of California, Santa Cruz
- * University of Maryland, College Park
- * University of Hawai'i at Mānoa
- * University of Washington
- * University of North Carolina Charlotte

〈South and Central America〉**Venezuela**

- * Universidad Simón Bolívar

〈International Organization〉**International Organization**

ITER International Fusion Energy Organization

(* indicates institutions which agree upon a mutual application, matriculation and tuition waivers for students from the partner institution.)

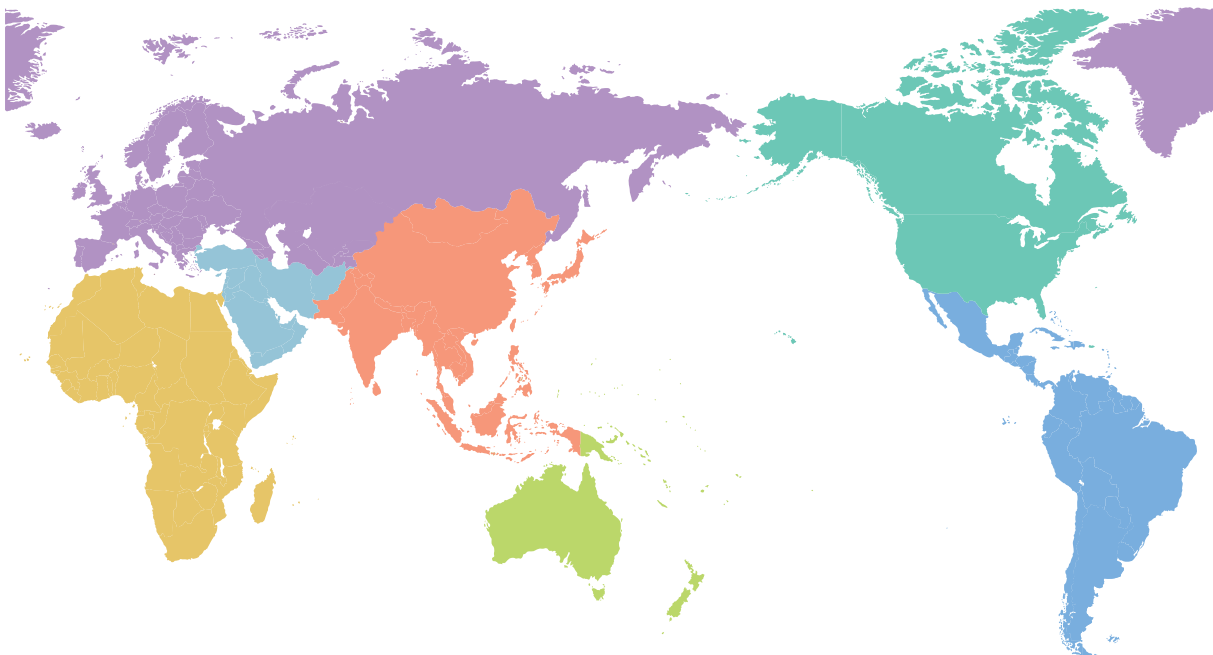

Academic Exchange Agreements with Foreign Institutions

Department Level Agreements

52 countries and regions, 411 institutions

Area	Country / Region	Institution	Department	Year
Asia	Bangladesh (1)	University of Dhaka, Faculty of Biological Science	Graduate School of Agricultural Science / Faculty of Agriculture	2014/04/27
	China (75)	Beihang University, School of Materials Science and Engineering	Institute for Materials Research	2005/11/25
		* Beijing Normal University, Faculty of Education	Graduate School / Faculty of Education	2013/05/08
		Beijing Hospital	Graduate School / School of Medicine	1994/11/16
		China Medical University	Graduate School / School of Medicine	1982/09/29
		China University of Geosciences, Faculty of Material Science & Chemistry Engineering	Institute for Materials Research	2010/07/07
		Chinese Academy of Sciences, Changchun Institute of Optics, Fine Mechanics and Physics	Institute of Multidisciplinary Research for Advanced Materials	2000/12/26
		* Chinese Academy of Sciences, Institute of Chemistry	Graduate School / School of Engineering	2006/11/06
		Chinese Academy of Sciences, Institute of Chemistry	Advanced Institute for Materials Research	2010/04/12
		Chinese Academy of Sciences, Institute of Metal Research	Institute for Materials Research	1997/11/26
		* Chinese Academy of Sciences, Institute of Physics	Institute for Materials Research	1993/02/17
		Chinese Academy of Sciences, Institute of Physics	Institute of Fluid Science	2001/05/21
		Chinese Academy of Sciences, Institute of Semiconductors	Research Institute of Electrical Communication	2007/04/12
		Chinese Academy of Sciences, Institute of Solid State Physics	Institute for Materials Research	1985/01/01
		Chinese Academy of Sciences, Shanghai Institute of Ceramics	Institute for Materials Research	1998/12/03
		Chinese Academy of Sciences, Shanghai Institute of Organic Chemistry	Graduate School of Agricultural Science / Faculty of Agriculture	2005/06/07
		Chinese Academy of Social Sciences, Institute of Law	Graduate School / School of Law	2003/07/03
		* Chongqing University of Technology, Chongqing Institute of Automobile	Institute of Fluid Science	2012/07/09
		Dalian Stomatological Hospital	Graduate School / School of Dentistry	2013/04/01
		* Dalian University of Technology, Graduate School	Graduate School / School of Engineering	2000/06/12
		Dalian University of Technology, School of Materials Science and Engineering	Institute for Materials Research	2005/10/07
		Dongbei University of Finance and Economics, School of Accounting	Graduate School of Economics and Management / Faculty of Economics	2005/05/01
		* East China Normal University, School of Education Science	Graduate School / Faculty of Education	2013/11/29
		* East China Normal University, School of Psychology and Cognitive Science	Graduate School / Faculty of Education	2013/11/29
		* East China University of Science and Technology, School of Mechanical and Power Engineering	Graduate School / School of Engineering	2010/07/25
		Fujian Medical University School of Stomatology	Graduate School / School of Dentistry	2013/04/01
		Guang Dong Institute of Ethnic and Religious Studies	Center for Northeast Asian Studies	2001/06/25
		Hangzhou Normal University	Graduate School / Faculty of Education	2013/03/29
		* Harbin Institute of Technology	Graduate School / School of Engineering	1996/08/03
		Harbin Institute of Technology, School of Computer Science & Technology	Graduate School of Information Sciences	2010/07/05
		* Harbin Medical University	Graduate School / School of Medicine	2000/06/21
		* Hebei United University	Graduate School / School of Engineering	2009/02/20
		Huaqiao University, College of Material Science and Engineering	Institute of Multidisciplinary Research for Advanced Materials	2001/06/05
		* Hunan University, College of Finance and Statistics	Graduate School of Economics and Management / Faculty of Economics	2009/04/26
		Inner Mongolia Normal University, Mongolia Study Institute	Center for Northeast Asian Studies	2008/04/01
		Inner Mongolia University, School of Mongolian Studies	Center for Northeast Asian Studies	2008/09/22
		Liaoning Cancer Hospital and Liaoning Cancer Institute	Institute of Development, Aging and Cancer	1998/12/07
		Minzu University of China, the Department of Mongolian Language and Literature	Center for Northeast Asian Studies	2014/02/25
		* Nanjing Normal University, School of Education Science	Graduate School / Faculty of Education	2010/11/25
		* Nanjing Normal University, School of Psychology	Graduate School / Faculty of Education	2013/11/27
		* Nanjing University, School of Chemistry and Chemical Engineering	Graduate School / Faculty of Science	2014/03/28
		* Nankai University, College of Foreign Language	Graduate School / Faculty of Arts and Letters	2015/12/16
		* Nankai University, College of Foreign Language	Graduate School of International Cultural Studies	2015/12/16
		* Nankai University, Institute of Japan Studies	Graduate School / Faculty of Arts and Letters	2016/02/25
		National Center for Nanoscience and Technology	Graduate School / School of Medicine	2015/01/18
		Northeastern University	Graduate School / School of Engineering	1981/11/23
		Northeastern University	Institute of Multidisciplinary Research for Advanced Materials	1981/11/23
		* Northeast Normal University, Faculty of Education	Graduate School / Faculty of Education	2014/11/14
		* Ocean University of China, Fisheries College	Graduate School of Agricultural Science / Faculty of Agriculture	2001/12/25
		Peking University, Center for Nanoscale Science and Technology	Institute of Multidisciplinary Research for Advanced Materials	1998/11/05
		Peking University, Center of Japanese Studies	Graduate School / Faculty of Education	1999/05/18
		Renmin University of China, School of Business	Graduate School of Economics and Management / Faculty of Economics	2004/10/14
		* Renmin University of China, School of Public Administration	Graduate School of Information Sciences	2008/10/27
		* Shanghai Jiao Tong University	Graduate School of Environmental Studies	2013/11/12
		* Shanghai Ocean University	Graduate School of Agricultural Science / Faculty of Agriculture	2002/10/31
		Sichuan University, West China School of Stomatology	Graduate School / School of Dentistry	2006/09/28
		Sichuan University, West China School of Pharmacy	Graduate School / Faculty of Pharmaceutical Sciences	2010/02/17
		* Soochow University, College of Pharmaceutical Sciences	Graduate School / Faculty of Pharmaceutical Sciences	2014/12/22
		* Southeast University, School of Economics and Management	Graduate School of Economics and Management / Faculty of Economics	2010/07/27
		Southwest University, Faculty of Psychology	Institute of Development, Aging and Cancer	2012/11/05
		The Hong Kong University of Science and Technology	Institute for Materials Research	1996/10/01
		The Hong Kong University of Science and Technology, School of Science	Advanced Institute for Materials Research	2010/04/01

(as of May 2016)

Area	Country / Region	Institution	Department	Year
Asia	China (75)	* The University of Hong Kong, Faculty of Dentistry	Graduate School / School of Dentistry	2015/11/16
		* The University of Hong Kong, Li Ka Shing Faculty of Medicine	Graduate School / School of Medicine	2013/11/01
		* Tianjin Medical University, Dental College and Dental Hospital	Graduate School / School of Dentistry	2010/07/08
		* Tianjin Medical University and TEDA International Cardiovascular Hospital	Graduate School / School of Medicine	2015/05/05
		Tianjin University, School of Materials Science and Engineering	Institute for Materials Research	2006/07/21
		Tourism College of Inner Mongolia Normal University	Center for Northeast Asian Studies	2011/09/28
		Tsinghua University	Institute for Materials Research	1994/08/10
		Tsinghua University, Department of Hydraulic and Hydropower Engineering	Institute of Fluid Science	1993/09/20
		* University of Electronic Science and Technology of China	Graduate School / School of Engineering	2009/06/22
		* Wuhan University, School of Philosophy	Graduate School / Faculty of Arts and Letters	2015/03/19
		Wuhan University of Technology	Institute for Materials Research	1994/05/13
		* Xi'an University of Architecture and Technology, School of Environmental and Municipal Engineering	Graduate School of Environmental Studies	2013/12/19
		* Xidian University	Graduate School / School of Engineering	1999/08/12
		Zhengzhou University, College of Materials Engineering	Institute of Multidisciplinary Research for Advanced Materials	2003/06/16
	India (3)	National Chemical Laboratory, Pune	Graduate School / School of Engineering	1999/04/28
		* Indian Institute of Technology Madras	Graduate School / School of Engineering	2013/12/16
	Indonesia (13)	* Vokkaligara Sangha Dental College & Hospital	Graduate School / School of Dentistry	2014/07/01
		* Airlangga University, Faculty of Dental Medicine	Graduate School / School of Dentistry	2015/02/16
		Gadjah Mada University, Faculty of Agriculture	Graduate School of Environmental Studies	2014/06/11
		* Hasanuddin University, Faculty of Agriculture	Graduate School of Agricultural Science / Faculty of Agriculture	2015/03/16
		* Indonesian Institute of Sciences	Graduate School / School of Engineering	2006/03/14
		* Institute of Technology Bandung (ITB)	Graduate School / School of Engineering	2000/03/24
		Institute of Technology Bandung (ITB)	Graduate School of Environmental Studies	2008/01/17
		* Padjadjaran University, Faculty of Mathematics and Natural Sciences	Graduate School / School of Engineering	2011/01/31
		Padjadjaran University, Faculty of Medicine	Graduate School / School of Medicine	2012/02/03
		* Padjadjaran University, Graduate School	Graduate School of Agricultural Science / Faculty of Agriculture	2010/03/18
		* Sepuluh Nopember Institute of Technology (ITS)	Graduate School / School of Engineering	2006/12/21
		Syiah Kuala University, Faculty of Mathematics and Natural Sciences	International Research Institute of Disaster Science	2014/06/01
		* Universitas Gadjamada, Fakultas Ilmu Budaya	Graduate School / Faculty of Arts and Letters	2016/02/10
		* University of Brawijaya, Faculty of Mathematics and Natural Sciences	Graduate School / Faculty of Science	2013/11/17
	Malaysia (2)	Monash University Sunway Campus	Graduate School of Biomedical Engineering	2014/01/06
		Universiti Teknologi Malaysia, Faculty of Civil Engineering	Graduate School of Environmental Studies	2015/12/21
	Mongolia (4)	* Mongolian Academy of Medical Sciences	Graduate School / School of Medicine	2010/03/24
		* Mongolian National University of Medical Sciences, School of Dentistry	Graduate School / School of Dentistry	2015/01/05
		* Mongolian State University of Agriculture	Graduate School of Agricultural Science / Faculty of Agriculture	2013/02/28
		Mongolian University of Science and Technology, Geoscience Center	Center for Northeast Asian Studies	2000/10/02
	Philippines (6)	Angeles University Foundation	International Research Institute of Disaster Science	2014/11/03
		* Mindanao State University, Iligan Institute of Technology (MSU-IIT)	Graduate School / School of Engineering	1999/09/09
		Research Institute for Tropical Medicine	Graduate School / School of Medicine	2013/01/25
		San Lazaro Hospital	Graduate School / School of Medicine	2003/09/17
		The Cabinet of the Philippines, Department of Science and Technology, Project NOAH	International Research Institute of Disaster Science	2015/03/18
		University of the Philippines Manila	International Research Institute of Disaster Science	2014/06/20
	Singapore (4)	* Nanyang Technological University, College of Engineering	Graduate School / School of Engineering	2010/10/12
		Nanyang Technological University, School of Mechanical and Aerospace Engineering	Institute of Fluid Science	2000/04/14
		Singapore Institute of Manufacturing Technology	Institute for Materials Research	2005/05/06
		Temasek Polytechnic	Institute of Development, Aging and Cancer	2013/07/15
	South Korea (39)	Changwon National University, Institute for Basic Science	Institute for Materials Research	2004/04/09
		Chonnam National University, School of Dentistry	Graduate School / School of Dentistry	1991/08/30
		* Chonnam National University, College of Engineering	Graduate School / School of Engineering	2007/11/12
		Chungbuk National University, College of Pharmacy	Graduate School / Faculty of Pharmaceutical Sciences	1998/11/23
		* Chungnam National University, College of Engineering	Graduate School / School of Engineering	2000/07/20
		Dong-eui University, Research Center for Electronics Ceramics	Institute for Materials Research	2002/05/31
		* Dongguk University, College of Liberal Arts	Graduate School / Faculty of Arts and Letters	2012/07/04
		Hannam University, Institute of Hybrid Materials for Information and Biotechnology	Institute of Multidisciplinary Research for Advanced Materials	2003/01/17
		Hanyang University, Ceramic Material Research Institute	Institute for Materials Research	1999/05/13
		* Hanyang University, College of Engineering and Graduate School	Graduate School / School of Engineering	2007/01/09
		* Hanyang University, College of Engineering Science	Institute of Fluid Science	2012/04/03
		Inha University, College of Engineering	Institute for Materials Research	2000/06/21
		Jeju National University, College of Agriculture	Graduate School of Agricultural Science / Faculty of Agriculture	1984/08/07
		* Konkuk University, Graduate School, College of Engineering, College of Architecture, College of Information and Telecommunications, College of Life and Environmental Science	Graduate School / School of Engineering	2010/07/22
		* Kookmin University, College of Social Sciences	Graduate School / School of Law	2004/07/22

(* indicates institutions which agree upon a mutual application, matriculation and tuition waivers for students from the partner institution.)

Academic Exchange Agreements with Foreign Institutions

Department Level Agreements

Area	Country / Region	Institution	Department	Year
Asia	South Korea (39)	Korea Advanced Institute of Science and Technology, Electronic Components Materials Design Education Center (EMDEC)	Institute for Materials Research	2000/05/11
		Korea Institute of Science and Technology (KIST)	Institute for Materials Research	1989/11/15
		* Korea Institute of Science and Technology (KIST), Future Convergence Research Division	Graduate School / School of Medicine	2014/11/10
		Korea Maritime University, College of Engineering	Institute for Materials Research	2009/04/15
		Korea University, Center for Japanese Studies	Center for Northeast Asian Studies	2008/04/25
		Korea University, Chinese Studies Institute	Center for Northeast Asian Studies	2008/04/25
		* Korea University, College of Education	Graduate School / Faculty of Education	2011/12/10
		Korea University, Division of Materials Science and Engineering, College of Engineering	Institute for Materials Research	2005/11/26
		Myongji University, Graduate School of Social Education	Graduate School / Faculty of Education	2000/03/17
		Pohang University of Science & Technology (POSTECH), World Class University(WCU): Division of Advanced Materials Science (AMS)	Advanced Institute for Materials Research	2010/03/27
		* Pukyong National University	Graduate School / School of Engineering	1995/02/13
		Pusan National University, Institute for Materials Technology	Institute for Materials Research	2007/02/26
		Pusan National University, Research Institute of Industrial Technology	Institute for Materials Research	1996/10/28
		Research Institute of Industrial Science and Technology (RIST)	Institute for Materials Research	1996/04/21
		* Seoul National University, College of Education	Graduate School / Faculty of Education	2014/03/28
		Seoul National University, College of Natural Sciences	Institute for Materials Research	1993/07/14
		Seoul National University, School of Mechanical and Aerospace Engineering	Institute of Fluid Science	2013/06/20
		Sunchon National University, College of Life Science and Natural Resources	Graduate School of Life Sciences	2002/08/07
		Sungkyunkwan University, Department of Metals and Materials Engineering	Institute for Materials Research	2000/06/20
		Sungkyunkwan University, Advanced Materials & Process Research Center for IT	Institute of Multidisciplinary Research for Advanced Materials	2003/06/09
		* Woosong University, College of Health and Welfare	Graduate School / Faculty of Education	2010/04/23
		* Woosong University, College of Health and Welfare	Graduate School / School of Medicine	2007/08/06
		Yonsei University, Atomic Scale Surface Science Research Center	Institute for Materials Research	1996/11/14
		* Yonsei University, College of Engineering	Graduate School / School of Engineering	1999/08/24
	Taiwan (33)	Academia Sinica, Institute of Chinese Literature and Philosophy	Graduate School / Faculty of Arts and Letters	2004/09/24
		Academia Sinica, Institute of Earth Sciences	Graduate School / Faculty of Science	2008/12/04
		Academia Sinica, Institute of History and Philology	Graduate School / Faculty of Arts and Letters	2003/08/05
		Academia Sinica, Institute of Physics	Cyclotron and Radioisotope Center	2008/02/27
		Academia Sinica, Institute of Sociology	Graduate School / Faculty of Arts and Letters	2013/04/15
		* Chang Gung University, College of Engineering	Institute of Fluid Science	2011/07/20
		* Fu Jen Catholic University, College of Foreign Languages	Graduate School / Faculty of Arts and Letters	2008/12/24
		Industrial Technology Research Institute, Information and Communications Research Laboratories	Research Organization of Electrical Communication	2013/11/22
		Industrial Technology Research Institute, Materials and Chemical Research Laboratories	Institute for Materials Research	2002/10/29
		Industrial Technology Research Institute Southern Region Campus	Graduate School / School of Engineering	2010/01/25
		Industrial Technology Research Institute Southern Region Campus	Institute of Multidisciplinary Research for Advanced Materials	2009/11/27
		* Kainan University, School of Informatics	Graduate School of Information Sciences	2009/05/05
		* Kaohsiung University, College of Humanities and Social Sciences	Graduate School / Faculty of Arts and Letters	2012/04/01
		Metal Industries Research & Development Centre	Institute for Materials Research	2015/12/18
		National Applied Research Laboratories, National Nano Device Laboratories	Institute of Fluid Science	2004/07/21
		* National Changhua University of Education, College of Science	Graduate School / School of Engineering	2008/03/28
		* National Chengchi University, College of Education	Graduate School / Faculty of Education	2012/09/03
		* National Chengchi University, College of Social Sciences	Graduate School of Economics and Management / Faculty of Economics	2010/06/10
		* National Sun Yat-sen University, College of Liberal Arts	Graduate School / Faculty of Arts and Letters	1999/04/03
		* National Sun Yat-sen University, Department of Physics	Research Institute of Electrical Communication	2013/05/08
		National Taipei University, College of Social Sciences	Graduate School of Information Sciences	2007/10/08
		* National Taipei University, School of Business	Graduate School of Economics and Management / Faculty of Economics	2010/07/26
		* National Taipei University of Technology, College of Engineering	Graduate School / Faculty of Science	2015/05/02
		* National Taitung University, Teachers College	Graduate School / Faculty of Education	2008/12/05
		* National Taiwan Normal University, College of Education	Graduate School / Faculty of Education	2011/03/04
		National Taiwan University, Center for Weather Climate and Disaster Research	International Research Institute of Disaster Science	2015/03/17
		National Taiwan University, College of Engineering	Institute for Materials Research	1998/03/23
		* National Taiwan University, College of Social Sciences	Graduate School of Economics and Management / Faculty of Economics	2015/03/23
		* Soochow University, School of Business	Graduate School of Economics and Management / Faculty of Economics	2007/09/27
		* Taipei Medical University, College of Pharmacy	Graduate School / Faculty of Pharmaceutical Sciences	2013/11/15
		* Taipei Medical University, College of Medicine	Graduate School / School of Medicine	2013/05/17
		Taipei Medical University, College of Public Health and Nutrition	Graduate School of Agricultural Science / Faculty of Agriculture	2006/04/28
		Tamkang University	Graduate School / School of Engineering	2015/12/10
	Thailand (12)	* Chiang Mai University, Faculty of Science	Institute of Multidisciplinary Research for Advanced Materials	2008/06/09
		* Chulalongkorn University, Faculty of Dentistry	Graduate School / School of Dentistry	2014/12/09
		* Kasetsart University, Faculty of Engineering	Graduate School / School of Engineering	2013/11/11
		* Kasetsart University, Faculty of Fisheries	Graduate School of Agricultural Science / Faculty of Agriculture	2002/02/24

(as of May 2016)

Area	Country / Region	Institution	Department	Year
Asia	Thailand (12)	Khon Kaen University, Faculty of Dentistry	Graduate School / School of Dentistry	2015/02/19
		* Khon Kaen University, Faculty of Management Science	Graduate School of Economics and Management / Faculty of Economics	2010/08/02
		* Mahidol University, Faculty of Medicine, Ramathibodi Hospital	Graduate School / School of Medicine	2013/11/01
		* Prince of Songkla University, Faculty of Dentistry	Graduate School / School of Dentistry	2015/01/05
		* Prince of Songkla University, Faculty of Engineering	Graduate School / School of Engineering	2001/01/16
		* Siam University, Faculty of Liberal Arts	Graduate School / Faculty of Arts and Letters	2016/02/24
		Thai-Nichi Institute of Technology	Graduate School of Economics and Management / Faculty of Economics	2007/10/23
		* Thammasat University, Sirindhorn International Institute of Technology (SIIT)	Graduate School of Information Sciences	2008/01/21
	Vietnam (5)	* Foreign Trade University, Faculty of International Economics	Graduate School of Economics and Management / Faculty of Economics	2010/01/14
		* Hanoi University of Technology	Graduate School / School of Engineering	2009/03/27
		* Vietnam National University - Ho Chi Minh City, University of Science	Graduate School / School of Engineering	2009/07/20
		* Vietnamese Academy of Science and Technology, Institute of Materials Science	Graduate School / School of Engineering	2008/02/14
		* Water Resources University	Graduate School / School of Engineering	2007/01/30
Middle and Near East	Iran (1)	* Shiraz University, Engineering School	Graduate School / School of Engineering	2002/03/01
	Kuwait (1)	Kuwait Institute for Scientific Research (KISR)	Institute of Multidisciplinary Research for Advanced Materials	2013/02/18
	Turkey (1)	Istanbul Technical University, Applied Research Center of Materials Science & Production Technology	Institute for Materials Research	2007/07/19
Africa	Egypt (2)	Assiut University	Institute for Materials Research	1996/01/02
		* Egypt-Japan University of Science and Technology (E-JUST)	Graduate School / School of Engineering	2013/05/12
	Nigeria (1)	* University of Nigeria, Nsukka, Faculty of Physical Sciences	Graduate School / Faculty of Science	2016/02/26
Oceania	South Africa (1)	* Rhodes University, Faculty of Science	Graduate School / Faculty of Science	2013/09/16
		* Griffith University, Faculty of Engineering and Information Technology	Graduate School / School of Engineering	2006/01/10
		Griffith University, School of Medicine	Graduate School / School of Medicine	2015/07/02
		Macquarie University, The Australian School of Advanced Medicine	Institute of Development, Aging and Cancer	2014/04/15
		Queensland University of Technology, School of Nursing, Faculty of Health	Graduate School / School of Medicine	2006/04/10
	New Zealand (2)	The University of Melbourne, The Particulate Fluids Processing Centre (PFPC)	Advanced Institute for Materials Research	2011/10/26
		Institute of Geological and Nuclear Sciences Limited (GNS Science)	Graduate School / Faculty of Science	2008/03/19
		Institute of Geological and Nuclear Sciences Limited (GNS Science)	International Research Institute of Disaster Science	2014/09/01
		Concordia University of Edmonton	Graduate School / School of Medicine	2016/02/08
		McGill University, Montreal Neurological Institute	Institute of Development, Aging and Cancer	2010/06/08
North America	Canada (7)	McGill University, McGill Metal Processing Center	Institute of Multidisciplinary Research for Advanced Materials	1998/11/30
		University of British Columbia, Faculty of Dentistry	Graduate School / School of Dentistry	2001/04/23
		University of Toronto, Institute for Aerospace Studies	Institute of Fluid Science	1994/06/20
		University of Toronto, Department of Metallurgy and Materials Science	Institute of Multidisciplinary Research for Advanced Materials	1998/12/01
		* University of Victoria, Faculty of Engineering	Graduate School of Information Sciences	2009/12/21
		Carnegie Institution of Washington, Geophysical Laboratory	Graduate School / Faculty of Science	2008/12/01
		Columbia University, Department of Chemistry	Institute of Multidisciplinary Research for Advanced Materials	1995/11/22
		Columbia University, Department of Earth and Environmental Engineering, Fu Foundation School of Engineering and Applied Science	Institute of Multidisciplinary Research for Advanced Materials	1998/10/15
		Harvard University, Division of Engineering and Applied Sciences	Institute for Materials Research	2002/05/31
		Harvard University, The Edwin O. Reischauer Institute of Japanese Studies	International Research Institute of Disaster Science	2014/06/13
	U. S. A. (30)	Massachusetts Institute of Technology, Research Laboratory of Electronics and Microsystems Technology Laboratories	Graduate School / School of Engineering	2015/01/09
		Massachusetts Institute of Technology, Research Laboratory of Electronics and Microsystems Technology Laboratories	Institute for Materials Research	2015/01/09
		Massachusetts Institute of Technology, Research Laboratory of Electronics and Microsystems Technology Laboratories	Research Institute of Electrical Communication	2015/01/09
		Massachusetts Institute of Technology, Research Laboratory of Electronics and Microsystems Technology Laboratories	Institute of Multidisciplinary Research for Advanced Materials	2015/01/09
		Northeastern University, College of Engineering	Institute of Fluid Science	2013/09/19
		Portland State University	Graduate School of Economics and Management / Faculty of Economics	2014/12/09
		Rice University, George R. Brown School of Engineering	Institute for Materials Research	2012/01/30
		Rice University, George R. Brown School of Engineering	Institute of Fluid Science	2009/02/18
		Rutgers University, WINLAB (Wireless Network Laboratory)	Research Institute of Electrical Communication	2009/12/09
		State University of New York, College of Nanoscale Science and Engineering (CNSE)	Research Institute of Electrical Communication	2011/09/30
		* State University of New York, University at Albany	Graduate School of Economics and Management / Faculty of Economics	2012/08/06
		Syracuse University, College of Engineering	Institute of Fluid Science	2001/06/15
		* The City College of New York, The Grove School of Engineering	Graduate School / School of Engineering	2010/12/13
		The Forsyth Institute	Graduate School / School of Dentistry	2005/12/09
		The United Nations Development Programme (UNDP)	International Research Institute of Disaster Science	2015/08/04
		University of California, Los Angeles (UCLA), Institute for Pure and Applied Mathematics (IPAM)	Advanced Institute for Materials Research	2012/08/02
		University of California, Santa Barbara	Institute for Materials Research	2004/03/12
		University of Illinois at Chicago	Graduate School / Faculty of Science	2000/05/01
		* University of Illinois at Urbana-Champaign, Department of Electrical and Computer Engineering of College of Engineering	Graduate School of Biomedical Engineering	2013/07/29
		University of Illinois, Bioacoustics Research Laboratory, College of Engineering	Graduate School / School of Engineering	1988/08/29

(* indicates institutions which agree upon a mutual application, matriculation and tuition waivers for students from the partner institution.)

Academic Exchange Agreements with Foreign Institutions

Department Level Agreements

Area	Country / Region	Institution	Department	Year
North America	U. S. A. (30)	University of Illinois, Bioacoustics Research Laboratory, College of Engineering	Institute of Development, Aging and Cancer	1988/08/29
		University of Kentucky, College of Engineering	Institute of Fluid Science	2008/11/17
		University of Pennsylvania, School of Engineering & Applied Science	Institute for Materials Research	1997/04/25
		University of Utah, Department of Metallurgical Engineering	Institute of Multidisciplinary Research for Advanced Materials	1998/11/15
		* University of Wyoming, College of Engineering	Graduate School / School of Engineering	2005/06/22
Central and South America	Brazil (1)	Federal University of Rio Grande do Sul, Faculty of Law and LL.M. Program	Graduate School / School of Law	2002/09/02
	Chile (2)	* University of Atacama	Graduate School / School of Engineering	2006/03/22
		* University of Concepcion	Graduate School / School of Engineering	2009/04/07
	Cuba (1)	Cuban Neuroscience Center	Institute of Development, Aging and Cancer	2008/03/11
	Mexico (1)	* National Polytechnic Institute	Graduate School / School of Engineering	2000/03/30
Europe	Belarus (1)	National Academy of Sciences of Belarus, A.V. Luikov Heat and Mass Transfer Institute	Institute of Fluid Science	2016/02/05
	Belgium (4)	Belgian Nuclear Research Centre (SCK-CEN), Materials Research Department	Institute for Materials Research	2004/04/15
		* Ghent University, Faculty of Arts and Philosophy	Graduate School / Faculty of Arts and Letters	2014/12/16
		* l'Université Libre de Bruxelles, Faculté d'Architecture La Cambre - Horta	Graduate School / School of Engineering	2010/09/02
		* Université catholique de Louvain, Faculty of Sciences	Graduate School / Faculty of Science	2007/08/29
	Croatia (1)	* Juraj Dobrila University of Pula	Graduate School / Faculty of Arts and Letters	2016/04/01
	Czech Republic (5)	Academy of Sciences of the Czech Republic, Institute of Plasma Physics	Institute of Fluid Science	2000/01/25
		* Masaryk University, Faculty of Medicine	Graduate School / School of Medicine	2008/05/28
		Masaryk University, Faculty of Medicine	Institute of Development, Aging and Cancer	2008/05/28
		Masaryk University, Faculty of Science	Graduate School of Life Sciences	2002/10/22
		* Technical University Ostrava, VSB	Graduate School / School of Engineering	1997/11/10
	Denmark (5)	* Aalborg University, Center for TeleInfrastructur (CTIF)	Graduate School / School of Engineering	2010/11/26
		* Technical University of Denmark	Graduate School / School of Engineering	2000/04/13
		* University of Copenhagen	Graduate School / Faculty of Science	1999/09/20
		University of Copenhagen, Center for Healthy Aging	Institute of Development, Aging and Cancer	2012/09/26
		* University of Copenhagen, Department of Economics	Graduate School of Economics and Management / Faculty of Economics	2014/06/12
	Estonia (1)	* Tallin University of Technology, Tallin School of Economics and Business Administration	Graduate School of Economics and Management / Faculty of Economics	2015/05/27
	Finland (5)	* Aalto University, School of Economics	Graduate School of Economics and Management / Faculty of Economics	2011/07/07
		* Turku University of Applied Sciences, Faculty of Telecommunication and e-Business	Graduate School / School of Engineering	2010/02/22
		University of Jyväskylä	Institute of Development, Aging and Cancer	2012/04/12
		University of Oulu, Institute of Dentistry, Faculty of Medicine	Graduate School / School of Dentistry	2007/04/13
		* University of Turku, The Faculty of Social Sciences	Graduate School / Faculty of Arts and Letters	2011/11/01
	France (22)	Albi-Carmaux School of Engineering	Institute of Multidisciplinary Research for Advanced Materials	1999/10/04
		* Bordeaux National Higher School of Electronics, Computer Science, and Radio Communications	Graduate School / School of Engineering	2008/04/23
		École des Mines de Saint-Etienne, Centre Matériaux et Structures	Institute for Materials Research	1997/04/29
		* Ecole Nationale Supérieure de Chimie de Rennes	Graduate School / Faculty of Science	2016/01/04
		* École Nationale Supérieure d'Informatique pour l'Industrie et l'Entreprise (ENSIIE)	Graduate School / School of Engineering	2013/05/29
		* Ecole Normale Supérieure de Lyon	Graduate School / Faculty of Science	2006/12/08
		Grenoble Institute of Technology, Laboratoire de Thermodynamique et Physico-Chimie Métallurgique	Institute for Materials Research	2001/02/05
		* Institut National des Sciences Appliquées de Toulouse	Graduate School / School of Engineering	2006/06/13
		* Institut National Polytechnique de Toulouse (INPT)	Graduate School / School of Engineering	2015/12/09
		* Institut Supérieur de l'Aéronautique et de l'Espace	Graduate School / School of Engineering	2013/12/18
		* National and Superior School of Architecture of Montpellier	Graduate School / School of Engineering	2007/07/12
		National Center of Scientific Research, The Interdisciplinary Center on Nanoscience of Marseille	Research Institute of Electrical Communication	2005/10/24
		National Polytechnic Institute of Lorraine	Institute for Materials Research	1980/09/09
		Orange	Research Organization of Electrical Communication	2013/01/09
		Synchrotron SOLEIL	Institute of Multidisciplinary Research for Advanced Materials	2013/06/27
		* Telecom Paris Tech	Graduate School of Information Sciences	2010/03/16
		* Université Claude Bernard Lyon 1, Faculté des Sciences et Technologies	Graduate School / Faculty of Science	2011/09/09
		* Université de Metz (University of Lorraine)	Graduate School / School of Engineering	2002/12/05
		University Claude Bernard-Lyon I, Physical Chemistry of Luminescent Materials Laboratory	Institute for Materials Research	1999/11/25
		University of Nantes, Institute of Materials Jean Rouxel	Institute of Multidisciplinary Research for Advanced Materials	2014/12/08
		* University of Technology of Troyes	Graduate School / School of Engineering	2008/06/13
		* Versailles Saint-Quentin-en-Yvelines University	Graduate School / School of Engineering	2011/05/26
	Germany (27)	* Eindhoven University of Technology	Graduate School of Information Sciences	2016/03/11
		Fraunhofer Institute for Algorithms and Scientific Computing SCAI, Institute for Mechanics of Materials IWM	Advanced Institute for Materials Research	2013/08/06
		* Fraunhofer Institute for Nondestructive Testing	Institute of Fluid Science	2012/09/26
		Fraunhofer Institute for Electronic Nano Systems (ENAS)	Advanced Institute for Material Research	2011/11/08
		Free University of Berlin, Department of Physics	Institute of Multidisciplinary Research for Advanced Materials	1997/11/03
		Friedrich Schiller University of Jena, Institute of Solid State Physics	Institute of Multidisciplinary Research for Advanced Materials	1999/07/27

(as of May 2016)

Area	Country / Region	Institution	Department	Year
Europe	Germany (27)	German Aerospace Center	International Research Institute of Disaster Science	2012/07/17
		IHP-Innovations for High Performance Microelectronics	Research Institute of Electrical Communication	2001/01/22
		Institute for Crystal Growth	Institute of Multidisciplinary Research for Advanced Materials	2006/10/17
		* Karlsruhe Institute of Technology	Graduate School of Information Sciences	2009/10/26
		Karlsruhe Institute of Technology, Institute for Microstructure Technology (IMT), Forschungszentrum Karlsruhe GmbH	Institute for Materials Research	2008/03/24
		* Mainz University, Faculty of Physics, Mathematics, and Computer Science	Graduate School / Faculty of Science	2012/05/03
		Max Planck Institute for Nuclear Physics	Institute of Multidisciplinary Research for Advanced Materials	2009/12/24
		Max Planck Institute of Metals Research	Institute for Materials Research	1997/04/28
		RWTH Aachen, Faculty of Mechanical Engineering, Faculty of Mining, Metallurgy and Geosciences	Graduate School / School of Engineering	1992/12/15
		* Technical University Hamburg-Harburg	Graduate School / School of Engineering	1997/05/15
		* University of Bayreuth	Graduate School / Faculty of Science	2016/02/05
		* University of Bonn, Faculty of Arts	Graduate School of Economics and Management / Faculty of Economics	2013/06/26
		* University of Erlangen-Nuremberg, Faculty of Engineering Sciences	Graduate School / School of Engineering	2004/10/05
		* University of Freiburg, Institute of Microsystem Technology	Graduate School / School of Engineering	1999/06/08
		University of Göttingen, Faculty of Law	Graduate School / School of Law	2000/11/27
		University of Göttingen, Institute for Materials Physics	Institute for Materials Research	1996/12/03
		University of Heidelberg, Faculty of Law	Graduate School / School of Law	2003/09/16
		* University of Paderborn, Faculty of Business Administration and Economics	Graduate School of Economics and Management / Faculty of Economics	2011/01/20
		* University of Regensburg, Department of Physics	Graduate School / School of Engineering	2009/09/22
		* University of Stuttgart, Faculty of Energy Technology, Process Engineering and Biological Engineering	Graduate School / School of Engineering	2011/04/26
		* Wuppertal University, Faculty of Mathematics and Natural Sciences	Graduate School / Faculty of Science	2012/01/23
	Greece (1)	National Technical University of Athens, School of Mechanical Engineering	Institute of Fluid Science	2004/02/10
	Hungary (4)	Hungarian Academy of Sciences, Research Institute for Technical Physics and Materials Science	Institute of Fluid Science	1999/04/26
		* Semmelweis University, Faculty of Medicine	Institute of Fluid Science	2014/09/04
		Szent István University, Faculty of Agricultural and Environmental Science	Graduate School of Agricultural Science / Faculty of Agriculture	1990/07/02
		University of Miskolc, Faculty of Materials Science and Engineering	Institute of Multidisciplinary Research for Advanced Materials	2014/06/19
	Iceland (1)	* Reykjavik University, School of Computer Science	Graduate School of Information Sciences	2010/06/26
	Italy (21)	Alma Mater Studiorum Universita' di Bologna, Department of Education Studies "Giovanni Maria Bertin"	Graduate School / Faculty of Arts and Letters	2015/04/20
		Elettra-Sincrotrone Trieste S.C.p.A.	Institute of Multidisciplinary Research for Advanced Materials	2007/08/29
		* Scuola Normale Superiore, Centro di Ricerca Matematica Ennio De Giorgi	Graduate School / Faculty of Science	2013/06/25
		* Università Ca' Foscari Venezia, Dipartimento di Studi sull'Asia e sull'Africa Mediterranea	Graduate School / Faculty of Arts and Letters	2014/06/05
		* University of Ferrara	Graduate School / Faculty of Science	2012/06/27
		University of Ferrara, Faculty of Mathematical, Physical and Natural Sciences	Cyclotron and Radioisotope Center	2011/02/15
		* University of L'Aquila, Department of Experimental Medicine	Graduate School of Agricultural Science / Faculty of Agriculture	2004/02/09
		University of Milan, Faculty of Law	Graduate School / School of Law	2003/06/12
		University of Milan, Faculty of Pharmacy	Graduate School / Faculty of Pharmaceutical Sciences	2003/07/16
		* University of Modena and Reggio Emilia, Department of Mathematics, Physics and Computer Sciences	Graduate School of Information Sciences	2013/03/19
		* University of Napoli "L'Orientale"	Graduate School / Faculty of Arts and Letters	2014/07/18
		* University of Padova, Department of Philosophy, Sociology	Graduate School / Faculty of Arts and Letters	2015/08/01
		University of Pisa, Department of Physics	Institute for Materials Research	1999/08/31
		* University of Rome "La Sapienza", Faculty of Architecture	Graduate School / School of Engineering	2012/04/05
		* University of Rome "La Sapienza", Faculty of Information Engineering, Informatics and Statistics	Graduate School / School of Engineering	2010/07/26
		* University of Rome "La Sapienza", Faculty of Information Engineering, Informatics and Statistics	Graduate School of Information Sciences	2010/07/28
		* University of Rome "La Sapienza", Faculty of Literature and Philosophy	Graduate School / Faculty of Arts and Letters	2010/03/15
		* University of Rome "La Sapienza", Faculty of Oriental Studies	Graduate School / Faculty of Arts and Letters	2008/02/28
		* University of Siena, Faculty of Mathematical, Physical and Natural Sciences	Graduate School / Faculty of Science	2013/08/01
		University of Trieste, Department of Engineering and Architecture	Institute of Fluid Science	2002/06/28
		University of Turin, Department of Psychology	Institute of Development, Aging and Cancer	2011/07/21
Kazakhstan (1)		Institute of Combustion Problems	Institute of Fluid Science	2016/04/15
Kyrgyz Republic (1)		International University of Kyrgyzstan	Graduate School of International Cultural Studies	1998/02/20
Netherlands (7)		Erasmus University Rotterdam, Erasmus Medical Center, Department of Epidemiology	Tohoku Medical Megabank Organization	2014/08/11
		* Erasmus University Rotterdam, Thorax Centre Erasmus MC	Graduate School of Biomedical Engineering	2010/03/23
		* Leiden University, The Faculty of Humanities	Graduate School / Faculty of Arts and Letters	2011/02/15
		* Maastricht University, Faculty of Health, Medicine and Life Sciences	Graduate School / School of Medicine	2014/05/30
		* University of Amsterdam, Faculty of Science	Graduate School / Faculty of Science	2013/07/11
		* University of Groningen, Faculty of Economics and Business	Graduate School of Economics and Management / Faculty of Economics	2012/09/20

(* indicates institutions which agree upon a mutual application, matriculation and tuition waivers for students from the partner institution.)

Academic Exchange Agreements with Foreign Institutions

Department Level Agreements

(as of May 2016)

Area	Country / Region	Institution	Department	Year	
Europe	Netherlands (7)	* Wageningen University, Graduate School Wageningen Institute of Animal Sciences	Institute of Multidisciplinary Research for Advanced Materials	2016/01/28	
	Poland (9)	Institute of Electronic Materials Technology	Institute for Materials Research	2002/03/01	
		Institute of Vacuum Technology	Institute for Materials Research	2000/06/09	
		* Jagiellonian University, Faculty of International and Political Studies	Graduate School / Faculty of Arts and Letters	2015/09/30	
		Maria Curie-Skłodowska University, Faculty of Law	Graduate School / School of Law	2003/09/19	
		Polish Academy of Sciences, Institute of Physics	Institute for Materials Research	2000/12/08	
		Polish Academy of Sciences, Institute of Physics	Research Institute of Electrical Communication	1976/08/03	
		University of Wrocław, Faculty of Mathematics and Computer Science	Graduate School of Information Sciences	2009/09/21	
		* Wrocław University of Technology	Graduate School / School of Engineering	2013/02/27	
		* Wrocław University of Technology	Institute of Fluid Science	2014/06/10	
	Romania (1)	National Institute for Lasers, Plasma and Radiation Physics	Institute of Multidisciplinary Research for Advanced Materials	2006/08/04	
	Russia (16)	* Bauman Moscow State Technical University, Institute of Radio Electronics and Laser Technology / Research and Educational Center "Photonics and Infrared Technology"	Research Institute of Electrical Communication	2014/06/26	
		Far Eastern Branch of the Russian Academy of Sciences, Economic Research Institute	Center for Northeast Asian Studies	2005/09/01	
		Far Eastern Branch of the Russian Academy of Sciences, Institute for Automation and Control Processes	Institute of Multidisciplinary Research for Advanced Materials	2005/12/01	
		* Immanuel Kant Baltic Federal University, Institute of Physics & Technology	Frontier Research Institute for Interdisciplinary Sciences	2015/01/30	
		Lomonosov Moscow State University, Chemistry Department / Russian Academy of Sciences, Vernadsky Institute of Geochemistry and Analytical Chemistry (GEOKHI)	Institute of Multidisciplinary Research for Advanced Materials	2013/09/02	
		* Lomonosov Moscow State University, Faculty of Psychology	Graduate School / Faculty of Arts and Letters	2013/10/09	
		* Nizhny Novgorod State Agricultural Academy	Graduate School of Agricultural Science / Faculty of Agriculture	2015/04/21	
		Russian Academy of Sciences, General Physics Institute	Institute for Materials Research	1993/01/27	
		Russian Academy of Sciences, Institute of Solid State Physics	Institute of Multidisciplinary Research for Advanced Materials	1993/10/01	
		Russian Academy of Science, Institute of Theoretical and Applied Mechanics	Institute of Fluid Science	1990/01/01	
		Russian Academy of Sciences, P.N.Lebedev Physical Institute	Institute of Multidisciplinary Research for Advanced Materials	2000/07/21	
		Siberian Branch of the Russian Academy of Sciences, The Institute for Humanities Research and Indigenous Studies of the North	Center for Northeast Asian Studies	2009/09/30	
		Siberian Branch of the Russian Academy of Sciences, V.N. Sukachev Institute of Forest	Center for Northeast Asian Studies	2002/10/01	
		Siberian Branch of the Russian Academy of Sciences, V.S. Sobolev Institute of Geology and Mineralogy	Graduate School / Faculty of Science	2008/11/07	
		Smolensk State Medical Academy	Institute of Development, Aging and Cancer	2003/07/18	
		Tomsk Polytechnic University, Research Institute of Nuclear Physics	Institute of Multidisciplinary Research for Advanced Materials	1997/12/01	
		Slovenia (2)	Jozef Stefan Institute, Ljubljana	Institute for Materials Research	2000/10/05
		* University of Ljubljana, Engineering Related Four Faculties	Graduate School / School of Engineering	1998/06/03	
		Spain (4)	Unviersidad de Alicante, Materials Institute	Institute of Multidisciplinary Research for Advanced Materials	2014/02/21
	Universidad Autónoma de Madrid, Chemistry Department		Institute of Multidisciplinary Research for Advanced Materials	2013/06/26	
	University of Vigo		Research Institute of Electrical Communication	2011/02/25	
	University of Vigo, Faculty of Science		Graduate School of Agricultural Science / Faculty of Agriculture	1996/11/26	
	Sweden (4)	* KTH Royal Institute of Technology	Graduate School / School of Engineering	1990/05/22	
		Linköping University, The Institute for Analytical Sociology	Graduate School / Faculty of Arts and Letters	2015/05/07	
		* Linköping University, The Institute of Technology	Graduate School / School of Engineering	1998/04/02	
		* Swedish University of Agricultural Sciences, Faculty of Agriculture, Landscape Planning and Horticulture/ Faculty of Veterinary Medicine	Institute of Multidisciplinary Research for Advanced Materials	2002/05/22	
	Switzerland (1)	Swiss Federal Institute of Technology at Lausanne	Graduate School / School of Engineering	1994/07/29	
	UK (12)	* King's College London, University of London, School of Natural and Mathematical Sciences	Graduate School / Faculty of Science	2012/12/01	
		King's College London, Dental Institute	Graduate School / School of Dentistry	2006/08/01	
		Science and Technology Facilities Council, Daresbury Laboratory	Institute of Multidisciplinary Research for Advanced Materials	2008/02/28	
		University College London, Faculty of Mathematical and Physical Sciences (MAPS)	Advanced Institute for Materials Research	2010/03/15	
		University of Cambridge, The Department of Materials Science and Metallurgy (MSM)	Advanced Institute for Materials Research	2003/06/12	
		University of Cambridge, Department of Chemistry	Advanced Institute for Materials Research	2012/06/27	
		University of Cambridge, Department of Pure Mathematics and Mathematical Statistics (DPMS)	Advanced Institute for Materials Research	2013/04/08	
		University of Leicester, Faculty of Social Sciences	Graduate School of Economics and Management / Faculty of Economics	2001/02/12	
		University of London, Institute of Education	Graduate School / Faculty of Education	1999/04/26	
		* University of Manchester, School of Mechanical, Aerospace and Civil Engineering, Faculty of Engineering and Physical Science	Graduate School / School of Engineering	2007/03/26	
		University of York, Department of Educational Studies	Graduate School / Faculty of Education	2005/02/04	
		University of York, Department of Electronics	Institute for Materials Research	2004/05/18	
	Ukraine (1)	National Academy of Science of Ukraine, Institute for Problems of Materials Science	Institute of Multidisciplinary Research for Advanced Materials	2006/09/20	
	Uzbekistan (1)	Tashkent State University of Economics	Graduate School of International Cultural Studies	1998/03/04	

(* indicates institutions which agree upon a mutual application, matriculation and tuition waivers for students from the partner institution.)

Statistics on Personnel Exchange

Academic Exchange

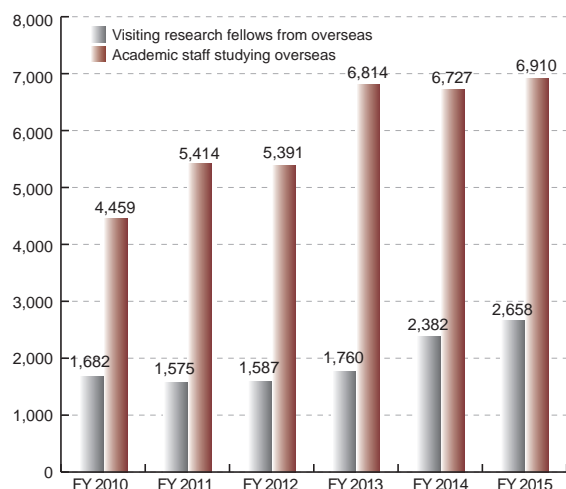

Number of International Students

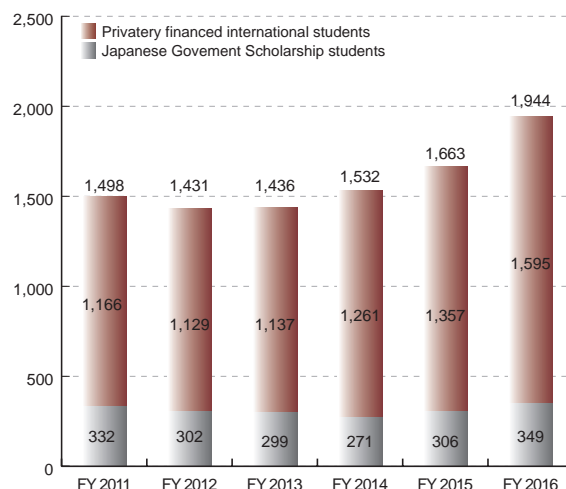

Facilities Worldwide

Overseas Offices

Overseas Office	Established Date
① Tohoku University China Office	(April 20, 2007)
② Tohoku University Russia Office (Japanese Inter-University Russia Office)	(September 11, 2010)
③ Tohoku University Russia Office Siberia Branch	(September 11, 2010)
④ Tohoku University Thailand Office	(March 14, 2016)



Liaison Offices

Institution (Location)	Country (Starting Date)	Liaison Office	Department / Institute of TU
⑤ The University of New South Wales (International Office)	Australia (May 17, 2002)	Liaison Office of Tohoku University	Institute of Fluid Science Graduate School of Law
⑥ Moscow State University (Faculty of Physics)	Russia (June 21, 2002)	Liaison Office of Tohoku University	Institute of Fluid Science Graduate School of Engineering
⑦ Syracuse University (L. C. Smith College of Engineering and Computer Science)	USA (November 11, 2003)	IFS Syracuse Office	Institute of Fluid Science
⑧ Korea Advanced Institute of Science and Technology (Department of Mechanical Engineering)	South Korea (December 18, 2003)	Liaison Office of Tohoku University	Institute of Fluid Science
⑨ Dalian University of Technology (School of Materials Science and Engineering)	China (October 7, 2005)	IMR-DUT Research Center	Institute for Materials Research
⑩ Research Institute for Tropical Medicine	Philippines (May 1, 2007)	Research Center for Emerging and Re-emerging Infections Tohoku-RITM Collaborating Research Center on Emerging and Reemerging Infectious Diseases	Graduate School of Medicine
⑪ Institut Teknologi Bandung	Indonesia (August 2, 2011)	International Environmental Leadership Program, Graduate School of Environmental Studies ※Program name change at the occasion of the agreement (effective March 23, 2015)	Graduate School of Environmental Studies
⑫ Seoul National University (College of Engineering)	South Korea (December 1, 2011)	The Partnership Offices of the Schools of Engineering, etc., of the Four Japanese Universities, Japan and the College of Engineering, Seoul National University, Korea	Graduate School of Engineering
⑬ Royal Institute of Technology (Faculty of Mechanical Engineering)	Sweden (June 28, 2012)	Liaison Office of Tohoku University	Institute of Fluid Science Graduate School of Engineering
⑭ The University of California, Riverside	USA (February 1, 2013)	Tohoku University Center	Institute for Excellent in Higher Education
⑮ Université de Lyon (Materials Science and Physical Metallurgy Laboratory, Institut National des Sciences Appliquées de Lyon)	France (June 2, 2015) ※Encouraged by the existence of the INSA Lyon - Tohoku University Liaison office since January 23, 2004	Liaison Office of Tohoku University	Institute of Fluid Science Graduate School of Engineering Institute of Development, Aging and Cancer Graduate School of Medicine
⑯ Foreign Trade University	Vietnam (December 19, 2015)	TU-FTU Cooperation Office	Institute for Excellence in Higher Education

Academic Exchanges

Number of Visiting Research Fellows from Overseas

Area	Country and Region	Division																		
		Arts and Letters	Education	Law	Economics and Management	Science	Medicine	Dentistry	Pharmaceutical Sciences	Engineering	Agricultural Science	International Cultural Studies	Information Sciences	Life Sciences	Environmental Studies	Biomedical Engineering	Educational Informatics Research Division	Institute for Materials Research	Institute of Development, Aging and Cancer	Institute of Fluid Science
Asia	Bangladesh				1	3	4			2	1		2	1						2
	Cambodia																			
	China	34	5	12	3	39	19	36	8	123	8	7	15	4	3	16	1	15	2	44
	India	2				2	1		1	11	1		1		1			2		11
	Indonesia	3	2	3	1	6	1	12		10	26				4	1				2
	Malaysia									2					1					1
	Maldives																			
	Mongolia		2				2			1		2			3					
	Myanmar																			
	Nepal					1	1			1										1
	Philippines					1	4			5	3	1								
	Singapore					8	1				1					1			1	
	South Korea	12	4	1	5	12	9	8	5	29	4	2	9	2	2	1		3	2	43
	Sri Lanka					1							1		1					1
	Taiwan	5	5	6	3	12	6		1	2	4	1	4		1			14	1	49
	Thailand	1			1	3	7	7	1	12			2		1					
	Middle East	Vietnam								8					3					1
Iran						2	2		4	1	2							2	3	1
Israel						2									1					
Oman										1										
Saudi Arabia																			2	
Turkey							1			1						1				
Yemen										1										
Africa	Algeria																			
	DR Congo						2													
	Egypt					1	4			1			2							
	Ethiopia																			
	Libya						1			1										
	Nigeria					1													1	
	Republic of South Africa														4					
	Tanzania																			
Oceania	Australia			2	1	3	6	4		4	1		1		2			2	6	
	Fiji																			
	New Zealand						2							1		1				
North America	Canada	1				1	2			4			3	1				3	3	
	USA	5		3	6	27	17	2	3	8	5	4	12	12	6	1	1	9	16	
South and Central America	Argentina										1									
	Bolivia									2										
	Brazil					1	1		1	2	1				1					
	Chile					1														
	Colombia									1										
	Cuba						1													
	Dominican Republic																			
	Honduras									1										
	Mexico	1				1		1		4										
	Nicaragua							1												
	Peru									2		1								
	Venezuela					1				3		0								
	Europe	Austria							1						2					
Belarus																				
Belgium						1	3		1											
Bulgaria					1															
Cyprus														1						
Czech Republic						1	2				2	1					3	1	2	
Denmark				1		1											2			
Estonia				1																
Finland						3				2										
France		1			1	7	4		1	7			5	9				2	1	24
Germany		2		7	2	31	4	3	3	4		3		3	2			6	14	10
Greece										2										
Hungary																				2
Iceland															1					
Ireland																				
Italy		2			1	1	5			1			4	3						
Kazakhstan																				
Kyrgyz Republic		2																		2
Moldova						1														
Netherlands				1		1	1	1			3							3		
Norway						1								15				1		
Poland																		3	1	
Portugal											1									
Romania																				
Russia		5					4	1		4	5		4		1			12		36
Serbia					1								1							
Slovakia							1													
Slovenia											1									
Spain							2				1									1
Sweden											1		1		1					3
Switzerland						1	1	1			1	4			1	1	1		1	2
UK		2		4	2	1	6	2				2	1	3	1				1	
Ukraine																			1	
Others																				
Total		78	18	41	30	186	121	78	25	270	74	26	71	59	36	26	3	88	32	266

(FY = Fiscal Year/ Financial Year)

[illegible]

Academic Exchanges

Number of Academic Studies Overseas

Area	Country and Region	Division	Arts and Letters	Education	Law	Economics and Management	Science	Medicine	Dentistry	Pharmaceutical Sciences	Engineering	Agricultural Science	International Cultural Studies	Information Sciences	Life Sciences	Environmental Studies	Biomedical Engineering	Educational Informatics Research Division	Institute for Materials Research	Institute of Development, Aging and Cancer	Institute of Fluid Science	Research Institute of Electrical Communication	Institute of Multidisciplinary Research for Advanced Materials
Asia	Bangladesh					1	4				7			2									1
	Cambodia					6					3	2				1							1
	China		21	2	7	38	77	15	37	6	158	21	18	66	3	10	5	1	71		41	20	25
	India		1			1	5	4			15	2		2				3				5	3
	Indonesia		11	1	2	6	6	3	5		8	22	8	5		27					1		1
	Laos										2					1							
	Malaysia					4	1		1	1	8		4	1	5	2	2			1			3
	Mongolia			2		2		6			2	5	5										
	Myanmar													1									
	Nepal							1															1
	Philippines					1	1	40			1	4	13	4								1	
	Singapore		1	2	5	3	10	7	2		23	2	2	3			1	2	7	1	1	12	4
	South Korea		7	25	1	25	25	24	8	14	38	10	18	24	5	8	3	1	23	1	6	7	25
	Sri Lanka							1			2												
	Taiwan		6	9	1	19	12	4	4	4	40	2	4	27	3	1	4		15	2	16	4	11
	Thailand		8		1	8	11	7	20	2	20	15	2	8		7	1		3	8	1	2	6
	Vietnam			1		11	3				18	1	1	2		5						1	
Middle East	Iran						1				1								1				
	Israel				1		2				1						2				2		1
	Jordan										2												
	Kuwait										1								1				
	Oman										2												
	Qatar			1																			
	Turkey						3	2			1		3	1					4				
Africa	UAE					1	1	2			2									2	2		1
	Cameroon						1					1											
	Egypt										1	1											
	Ghana				1								1										
	Kenya						7																
	Namibia																						
	Sierra Leone							1															
	Republic of South Africa						9	2		1	4						1				2		
	Tanzania																						
	Uganda														1								
Oceania	Australia			3	2	5	10	7	8	2	14	4		5	1	1			6	6	18	2	8
	New Zealand		1				8	1				3											
	Tonga						1																
North America	Canada					2	15	16		3	20	2	1	18	1	4	2		10	1	6	7	6
South and Central America	USA		18	4	20	24	179	145	21	39	220	34	11	74	25	44	16	3	136	25	62	78	88
	Argentina							2				1											
	Bahamas																					1	
	Brazil						3	2			3								1			3	
	Chile										1					1							1
	Colombia																						
	Cuba															1							
	Ecuador																						
	Guatemala		1																				
	Mexico						1							1					3			1	
	Nicaragua								1														
	Peru							5															
Europe	Austria		4		1		1	8	5		7	1	3	1	1	2	1			3	3	1	1
	Azerbaijan										1												
	Belarus																						
	Belgium		1	1			6	2	2		7				1				6	1	4		2
	Bulgaria												1										
	Croatia									1	1												2
	Czech Republic			1			14	2			7	4		2		2			8	4	1	2	4
	Denmark					1	1	4	3		1									5		1	2
	Estonia																		2				
	Finland										1	8							2				
	France		12		11	5	39	10	1	3	43	6	5	12	5	3	8		45	1	64	10	16
	Germany		20	4	2	18	63	11	5	7	41	3	5	17	4	4	9		43	4	10	13	21
	Greece		2				1				2	2			2				1				1
	Hungary					1		1	2	2	4								1		5		1
	Iceland															1							
	Ireland						1	3						2							1		1
	Italy		28	6		8	21	8		2	25	4	6	4	1	1	5	2	1	5	5	4	15
	Kazakhstan											1									1		
	Malta																						
	Montenegro										2								1				
	Netherlands		5			1	8	10			13	15		9			4		12	1	1		2
	Norway						3				2				2								6
	Poland		1				2		1		5	4	1						8		1	7	3
	Portugal			12	1	1	2	2			2			1			2		1			2	
	Romania					1	1	1			1		1						4				1
	Russia		3				7				1			7					31	1	12	14	
	Slovakia						3						2	2					1				1
	Slovenia						1																1
	Spain					2	18	10		6	20	3	1	4	1	2	6		28	1	5	15	17
	Sweden		1		1		11	4	6	1	23	1			2	2	1		1		9	2	1
	Switzerland		2	1			7	3		1	7	2		2	2	1	2		5	2	6	10	4
	UK		16	5	6	7	15	11	5		31	5	6	14	5	3	10		11	3	6	13	5
	Ukraine																						3
	Uzbekistan																						
Others	Others						1					1											
	Total		170	80	63	202	622	387	137	96	872	184	122	321	73	133	86	7	496	78	292	238	295

(FY = Fiscal Year/ Financial Year)

(FY 2015)

	Total																
Others																	16
Center for Innovative Integrated Electronic Systems																	17
Research Organization of Electrical Communication																	814
Center for Spintronics Integrated Systems																	4
Micro System Integration Center																	139
Tohoku Medical Megabank Organization																	4
Tohoku Forum for Creativity																	54
Advanced Institute for Materials Research																	26
The Office of Japan-Russia Relations																	6
Campus Design Office																	33
Center for Environmental Conservation and Research Safety																	94
Environment Conservation Research Institute																	118
Office of Research Promotion																	397
Cybercience Center																	5
New Industry Creation Hatchery Center																	249
Cyclotron and Radioisotope Center																	206
Center for Information Technology in Education																	95
The Center for Academic Resources and Archives																	3
Frontier Research Institute for Interdisciplinary Sciences																	9
Institute for Excellence in Higher Education																	2
Research Center for Neutro Science																	2
Research Center for Electron Photon Science																	2
Center for Northeast Asian Studies																	1
University Hospital																	19
International Research Institute of Disaster Science																	15
	1	2			1												2
	9	14	9	4	38	6	2		2	18	1	2					2
	4				9	2				14							2
	20	5	2		3												2
					1												1
	3				11						2						2
	1		3														26
	4				1												6
	25				6												33
	28	1															94
	3	5	1			2			1	7	1	2	1				118
	13	20	10	1	30	5	4		3	4							397
	2																5
	7	3	2		3	4				5	4	15					249
	26	4		4	22					2							206
	1		1		12					3							95
																	3
																	9
																	2
																	2
																	2
																	1
		3															19
	1	3															15
																	2
							2			9							13
										1							2
			1														8
				1													1
						1											1
			1														21
			1														1
																	1
	2	10			18	3	1			2			1				148
	3				6					1							27
																	1
	2	13		2	24	2				3	1						172
	63	133	11	3	54	39	3		4	47	14						1789
	2																5
																	1
	1																18
	3				1					1							8
	4																4
	1																2
	2																2
						1											1
	2																9
																	1
																	5
	2	6	1			1				1							56
																	1
	1																1
	1	2	1		1	2											43
																	1
	4																8
	6	2	1														60
		6															26
																	2
																	19
	1			1	1					4	1						3
	3	3	1		3	1	10		2	8							405
	7	17	5	1	1	6	7	10		2	11	2					407
																	13
	2	1								1	1						23
					2												3
										1							10
	5	6	6	2		3				1	2		1				186
																	2
			1														1
	6	6															3
																	102
																	14
		1	1								1						43
	2	7				3					2						40
						1											10
			13		2	5	2			1	1						141
						1											10
										1	1						4
	3	4				7	2			4	1						171
		1					1			1							73
	9	1				1	2										76
	26	13	2			11	10			3	2	1					305
	1																4
			2														2
																	2
	311	292	78	17	21	279	107	22	2	13	147	47	24	2	6	3	6910

Number of International Students

Number of International Students by Funding Status and Student Levels

(as of May 1, 2016)

Area	Country and Region	Funding Status						Total	Student Levels										
		Japanese Government Scholarships		Private Means					Undergraduates	Graduates		Research Students			Intensive Japanese Language Program	Others			
		Male	Female	Foreign Government Funds		Others				Master's Program	Doctoral Program	Doctoral Program (4-year course)	Undergraduate Schools	Graduate Schools		Research Institutes	Special Auditors (Undergraduates)	Special Auditors (Graduates)	Special Research Students
Asia 1,598 (82.2%)	Bangladesh	18	4	1		5	5	33	2	7	19	3	2						
	Cambodia	1						1	1										
	China	34	17	15	10	451	472	999	56	463	249	32	117	11	8	42		21	
	India	7	3			11	2	23	7	3	9	1	2		1				
	Indonesia	37	19	4	8	40	22	130	24	43	44	4	2		1	2	8	2	
	Laos	1						1		1									
	Malaysia	2	1	23	12	6	5	49	28	2	14	1		1		2			
	Mongolia	1	2			4	4	11	1	4	3	1	2						
	Nepal	4	2			2		8	2	2	2				2				
	Pakistan	9				1	1	11	1	2	4		1		3				
	Philippines	2	5	4		5	1	17	7	4	1	3			1	1			
	Singapore	1	1			1	4	7	3		1					3			
	South Korea	14	1	16	1	71	23	126	42	19	45	2	3	3			11		1
	Sri Lanka	4	1					5	1	1	2					1			
	Taiwan					24	34	58	2	13	12		1	2	2		21		5
	Thailand	13	9		1	28	16	67	20	12	20	3	1			9		2	
	Vietnam	10	7	3	1	19	12	52	4	14	16	4	2	1		1	9	1	
Middle East 25 (1.3%)	Afghanistan	1						1						1					
	Iran	1	1			1	5	8		7	1								
	Jordan	1						1		1									
	Lebanon		1					1		1									
	Syria	1						1		1									
	Turkey	4	1	1		4	2	12	1	3	6		1			1			
	Yemen					1		1			1								
Africa 52 (2.7%)	Algeria	2	1			2		5		2	1			1	1				
	Botswana	1						1			1								
	Burkina Faso	1						1							1				
	Cameroon	2						2							2				
	DR Congo	1				1		2				1			1				
	Egypt	2		1	1	4	1	9			1	5						3	
	Eritrea	1						1				1							
	Ethiopia	1	1			2		4	1	2	1								
	Ghana	2				2	1	5		3					2				
	Kenya	1	2			1	2	6		4					2				
	Mali	1						1				1							
	Morocco					2	2	4		3								1	
	Mozambique		1			1		2		1					1				
	Nigeria	2				2		4		2	1						1		
	Republic of South Africa	1					1	2		2									
	Sudan	1						1		1									
	Tanzania	1						1					1						
	Tunisia					1		1		1				1					
Oceania 6 (0.3%)	Australia					1	1	2		1						1			
	Fiji	2						2		1			1						
	New Zealand		1					1		1									
	Solomon	1						1			1								
North America 40 (2.1%) South and Central America 55 (2.8%)	Canada					1		1					1						
	USA	6	2			24	7	39	3	5	4		2		1	24			
	Argentina	1						1		1									
	Bolivia	2	1					3		1	1				1				
	Brazil	5		8	1	1		15		2	4				1	8			
	Chile	3						3			1		2						
	Colombia	1						1			1								
	Costa Rica	2						2	1						1				
	Cuba	1	1					2		1	1								
	El Salvador					1		1			1								
	Guatemala	1	2					3		2			1						
	Haiti	1						1											
	Honduras	2					1	3			2				1				
	Mexico	4	1			2		7	1	3	1	1				1			
	Nicaragua	1						1				1							
	Panama	1						1			1								
	Paraguay	1						1	1										
	Peru	3	1					4	1	1	2								
	Venezuela	4	1			1		6		1	4				1				
Europe 168 (8.6%)	Armenia		2					2		1					1				
	Austria		1			3	1	5			1				1	3			
	Azerbaijan	1						1								1			
	Belgium					2		2										2	
	Bulgaria	1						1	1										
	Czech Republic						1	1					1						
	Denmark							1											
	Finland	1				6	3	10			3					4		3	
	France	1				24	9	34		8	8	1				2		15	
	Germany	2				19	15	36		2	7	1				10		16	
	Hungary					1	1	2			2								
	Italy	2				3	7	12		1	2					5	2	2	
	Kyrgyz Republic		1					1			1								
	Latvia		1					1			1								
	Lithuania	2						2		2									
	Moldova						1	1										1	
	Netherlands					2	2	4			1					3			
	Poland	2	2			1	3	8		1	3			1		1		2	
	Portugal					1		1								1			
	Romania	1						1		1									
	Russia	3	4			1	9	17		3	4		1			8		1	
	Slovakia						1	1				1							
	Spain					2		2					1					1	
	Sweden					10	4	14		2						7		5	
	Switzerland					1		1			1								
	Turkmenistan	1					1	2		1	1								
	UK	2				2		4						1	1	1		1	
	Uzbekistan	1						1			1								
Total		248	101	76	35	801	683	1,944	204	659	526	66	144	23	15	30	188	3	85

Number of International Students by Discipline

64

Sendai City

Profile

Sendai is one of the traditional cities of Japan, but is also known as a modern city that harmonizes its beautiful nature and urban life. The city was founded in 1600 by Masamune Date, a famous feudal lord, and prospered as the economic and political center of northern Japan. It is one of Japan's 20 major cities and has a population of approximately one million.

Sendai is the largest city in the Tohoku (northeast) region of Japan and is home to many governmental branches. It is well-known by its nickname 'Mori no miyako' (The City of trees) as most of its major streets and avenues are lined with zelkova trees. It has also become known as an 'the City of Academia' since it boasts a large number of universities and colleges relative to its size.

Sendai is proud of its history, arts and culture and enjoys many events such as the annual Sendai Tanabata Festival. It also cherishes its beautiful nature in and around the city such as the picturesque coastline of Matsushima, the mystical volcanic crater of Zao, and the many attractive hot spring resorts.



Access

1. Flight

Sendai International Airport (SDJ) offers flights to a broad range of destinations.

Destinations	Journey Time	Destinations	Journey Time
Beijing (via Shanghai)	6hr 55mins.	Osaka -Itami	1hr 15mins.
Shanghai	2hr 50mins.	Osaka-Kansai	1hr 20mins.
Seoul	2hr 10mins.	Nagoya	1hr 10mins.
Taipei	3hr 30mins.	Hiroshima	1hr 25mins.
Guam	4hr 10mins.	Fukuoka	1hr 45mins.
Sapporo	1hr 10mins.	Okinawa-Naha	2hr 35mins.
Tokyo-Narita	55mins.		



Provided by the Miyagi Prefecture Industry Department, Tourism Division

2. "Tohoku Shinkansen" (Bullet Train)

From Tokyo to Sendai: 1hr 32mins.

3. Airport Access

Haneda-Sendai (approx. 2hrs 10mins)

Narita-Sendai (approx. 2hrs 30mins)

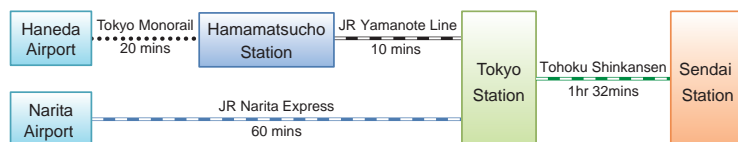

Provided by the Miyagi Prefecture Industry Department, Tourism Division



Provided by the Miyagi Prefecture Industry Department, Tourism Division



Provided by the Miyagi Prefecture Industry Department, Tourism Division

Location of the Campuses

Campuses in Sendai City

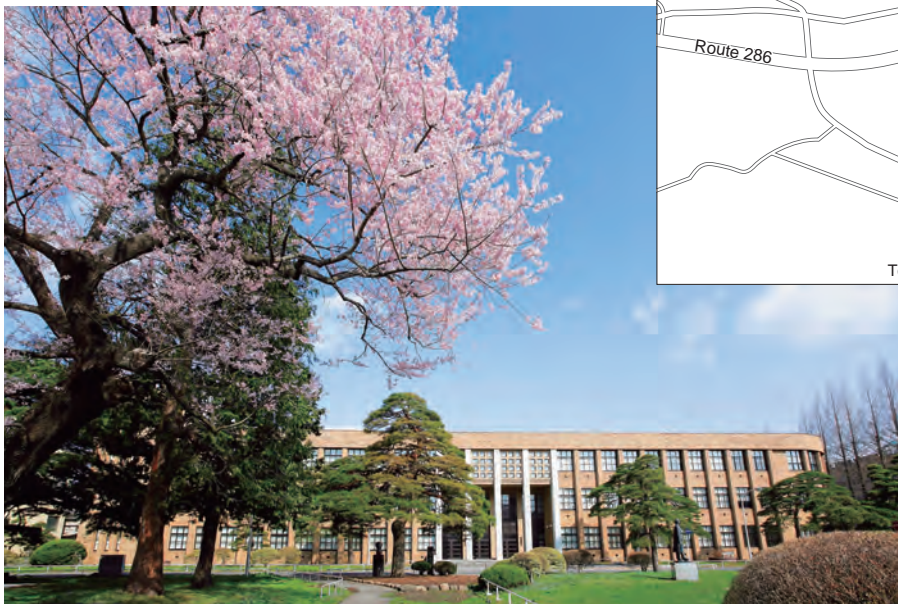
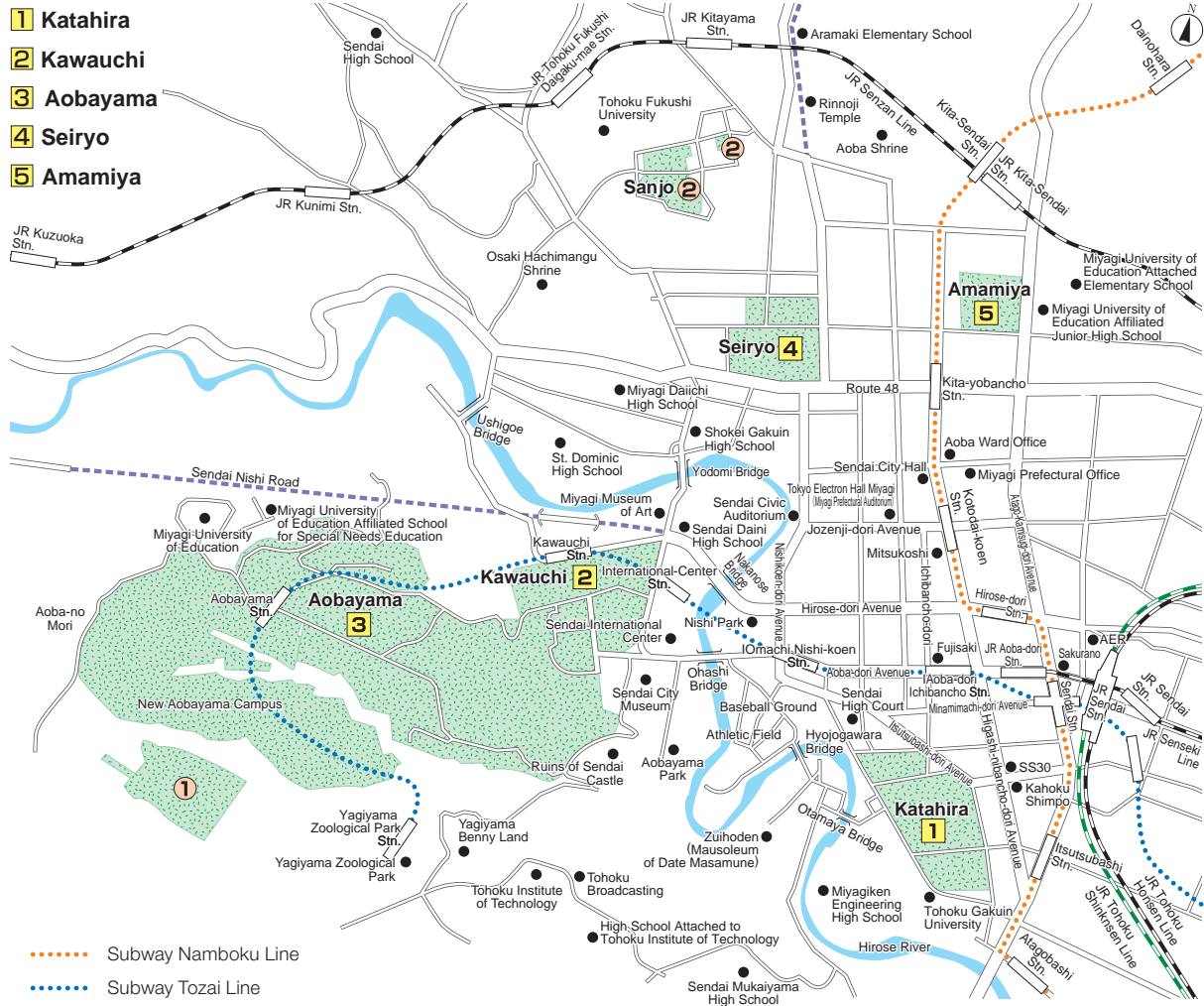

Location of the Campuses

Academic Facilities and Others

Facility	Address	Phone
① Jun-ichi Nishizawa Research Center Micro System Integration Center (μ SIC)	519-1176 Aoba, Aramaki, Aoba-ku, Sendai 980-0845	+81-22-229-4113
International House Sanjo 1	19-1 Sanjo-machi, Aoba-ku, Sendai 981-0935	+81-22-275-9901
② University House Sanjo	19-1 Sanjo-machi, Aoba-ku, Sendai 981-0935	+81-22-274-7305
International House Sanjo 2	10-15 Sanjo-machi, Aoba-ku, Sendai 981-0935	+81-22-718-7850
③ International House Higashi-sandai	6-14-15 Higashi-Sendai, Miyagino-ku, Sendai 983-0833	+81-22-293-5591
④ Research Center for Electron Photon Science	1-2-1 Mikamine, Taihaku-ku, Sendai 982-0826	+81-22-743-3400
⑤ Tohoku University Kenko Plaza	6-6-5 Minamiyoshinari, Aoba-ku, Sendai, 989-3204	+81-22-341-2453
⑥ Planetary Observatory of PPARC (Onagawa)	15-3-1, Kirigasaki, Kirigasaki, Onagawa-cho, Oshika-gun, Miyagi 986-2204	+81-225-53-3374
⑦ Field Science Center (Onagawa)	3-1 Konorihama-mukai, Onagawa-cho, Oshika-gun, Miyagi 986-2242	+81-225-53-2436
⑧ Field Science Center (Kawatabi)	232-3 Yomogida, Naruko-onsen, Osaki, Miyagi 989-6711	+81-229-84-7311
⑨ Kawatabi Seminar Center	75 Hara, Naruko-onsen, Osaki, Miyagi 989-6711	+81-229-84-7309
⑩ Graduate School of Life Sciences, Farm Station	134-2 Uchinoura, Hironaga, Kashimadai-cho, Osaki, Miyagi 989-4104	+81-229-56-2020
⑪ Planetary Observatory of PPARC (Zao)	200-1 Nanokahara, Togatta-onsen, Zao-machi, Katta-gun, Miyagi 989-0916	+81-224-34-2743
⑫ Research Center for Marine Biology (Asamushi)	9 Sakamoto, Asamushi, Aomori 039-3501	+81-17-752-3388
⑬ Botanical Gardens, Mt. Hakoda	Sukayu developed area, Towada-Hachimantai National Park, Arakawa, Aomori 030-0111	+81-17-738-0621
⑭ Akita Branch Observatory of RCPEQVE	1-14-46 Shougunno-minami, Akita 011-0936	+81-18-845-8716
⑮ Honjo Branch Observatory of RCPEQVE	4 Nishinosumi, Ohyana, Yurihonjo, Akita 015-0091	+81-184-29-2124
⑯ Sanriku Seismological Observatory, Graduate School of Science	114 Kodomari, Okirai, Sanriku-cho, Ofunato, Iwate 022-0101	+81-192-44-2107
⑰ Tono Branch Observatory of RCPEQVE	4-120-74 Komagi, Matsuzaki-cho, Tono, Iwate 028-0545	+81-198-62-2800
⑱ International Research Center for Nuclear Materials Science	2145-2 Narita-cho, Oarai, Ibaraki 311-1313	+81-29-267-3181
Trans-Regional Corporation Center for Industrial Materials Research (Osaka)	8th floor, Organization for Industry, Research Organization for University-Community Collaborations, Osaka Prefecture University, 1-1 Gakuen-cho, Naka-ku, Sakai, Osaka 599-8531	+81-72-254-6372
⑲ Trans-Regional Corporation Center for Industrial Materials Research (Hyogo)	2nd floor, Incubation center, University of Hyogo, 2167 Syosya, Himeji, Hyogo 671-2280	+81-79-260-7209
⑳ Planetary Observatory of PPARC (Iitate)	Maeta, Iitate-mura, Soma-gun, Fukushima 960-1636	+81-244-42-0530
㉑ KamLAND, Research Center for Neutrino Science	408 Kamimachi, Higashi-mozumi, Kamioka-cho, Hida, Gifu 506-1205	+81-578-85-0030
㉒ Tohoku University Liaison Office (Tokyo)	10th floor, SapiaTower, 1-7-12 Marunouchi, Chiyoda-ku, Tokyo 100-0005	+81-3-3218-9612
㉓ Tohoku University - Tokyo Site	Nihonbashi Life Science Building, 2-3-11 Nihonbashi-Honcho, Tokyo 103-0023	+81-22-217-6096
㉔ Tohoku University International Graduate School of Accounting Policy (IGSAP)	4-6-3 Hirai, Edogawa-ku, Tokyo, Japan 132-0035	+81-3-6869-3195

Notes:

RCPEQVE: Research Center for Prediction of Earthquakes and Volcanic Eruptions

PPARC: Planetary Plasma and Atmospheric Research Center

Student Residence and University House, Emergency Dormitory

Facility	Capa	Address	Phone
Nisshu Ryo (for male)	Capacity: 103 persons	16-3 Midori-cho, Yagiyama, Taihaku-ku, Sendai 982-0832	+81-22-229-1858
Ibun Ryo (for male)	Capacity: 96 persons	ditto	+81-22-229-5392
Seifu Ryo (for male)	Capacity: 81 persons	ditto	+81-22-229-4954
Joshun Ryo (for female)	Capacity: 64 persons	19-1 Sanjo-machi, Aoba-ku, Sendai 981-0935	+81-22-272-9857
Meizen Ryo (for male)	Capacity: 160 persons	6-3-2 Kamisugi, Aoba-ku, Sendai 980-0011	+81-22-234-0134
Matsukaze Ryo (for male)	Capacity: 150 persons	ditto	+81-22-275-1221
University House Sanjo (for male, female and international students)	Capacity: 416 persons	19-1 Sanjo-machi, Aoba-ku, Sendai 981-0935	+81-22-274-7305
University House Sanjo II (for male, female and international students)	Capacity: 216 persons	19-1 Sanjo-machi, Aoba-ku, Sendai 981-0935	+81-22-718-2021
University House Katahira (for male, female, international students and researchers)	Capacity: 81 persons	1-14-15 Ichibancho, Aoba-ku, Sendai 980-0811	+81-22-797-9301
International House Sanjo 1 (for international students and researchers)	Capacity: 254 persons	19-1 Sanjo-machi, Aoba-ku, Sendai 981-0935	+81-22-275-9901
International House Sanjo 2 (for international students)	Capacity: 108 persons	10-15 Sanjo-machi, Aoba-ku, Sendai 981-0935	+81-22-718-7850
International House Higashi-Sendai (for international students)	Capacity: 70 persons	6-14-15 Higashi-Sendai, Miyagino-ku, Sendai 983-0833	+81-22-293-5591
Emergency Dormitory Kawauchi (for male, female and international students)	Capacity: 64 persons	41 Kawauchi, Aoba-ku, Sendai 980-8576	(Contact) Student Services Division, Life Support Section +81-22-795-3944
Emergency Dormitory Sanjo (for male, female and international students)	Capacity: 208 persons	19-1 Sanjo-machi, Aoba-ku, Sendai 981-0935	
Emergency Dormitory Kamisugi (for male, female and international students)	Capacity: 32 persons	6-3-2 Kamisugi, Aoba-ku, Sendai 980-0011	
Emergency Dormitory Nagamachi (for male, female and international students)	Capacity: 48 persons	8-6-10 Nagamachi, Taihaku-ku, Sendai 982-0011	

Facilities for Extracurricular Activities

Facility	Address
Hyojogawara Athletics Field / University Hostel	2-1 Kadan, Aoba-ku, Sendai 980-0815
Kamafusa Boat House	10-5 Nishida, Ono, Kawasaki-machi, Shibata-gun, Miyagi 989-1505
Toda Boat House / University Hostel	5-50 Todakoen, Toda, Saitama 335-0024
Shichigahama Yacht House	61-1 Hamayashiki, Yoshidahama, Shichigahama-cho, Miyagi-gun, Miyagi 985-0802
Shusetsu Hütte	820-1 Arashiki, Zao-onsen, Yamagata 990-2301
Seikei Lodge	305 Ro Rinshohan, Kokuyurin, Kuraishidake, Zao-machi, Katta-gun, Miyagi 989-0800
Katahira Gymnasium	2-1-1 Katahira, Aoba-ku, Sendai 980-8577
Katahira (2・5・6) Hall	ditto
Tomizawa Baseball Ground	1-5 Mikamine, Taihaku-ku, Sendai 982-0826
Tomizawa Driver Training Circuit	1-6 Mikamine, Taihaku-ku, Sendai 982-0826
Aobayama Riding Ground	6-3 Aoba, Aramaki, Aoba-ku, Sendai 980-0845
Kawauchi Sub Arena	41 Kawauchi, Aoba-ku, Sendai 980-8576
Kawauchi Extracurricular Activity Shared Facilities (Kawauchi Hall)	ditto
Kawauchi Circle and Club Building	ditto
Kawauchi Extracurricular Activity Shared Facilities A	ditto
Kawauchi Extracurricular Activity Shared Facilities B	ditto
Circle Club Rooms E・F・G	ditto

International Houses

Tohoku University Provides a number of dormitories for international students and researchers for the purpose of promoting international exchange in education and research, such as International House (Sanjo 1, Sanjo 2 and Higashi-Sendai) and University House (Sanjo, Sanjo II and Katahira.).

Accommodations available in the International House are as follows:

International House Sanjo 1

General Information

Address: 19-1 Sanjo-machi, Aoba-ku, Sendai 981-0935
Phone : +81-22-275-9901

Residents	Room Type	Floor Area	Number of Rooms
Students	Single Room	18㎡	147
	Couple Room	46㎡	44
	Family Room	48㎡	29
Subtotal			220
Researchers	Single Room	18㎡	12
	Couple Room	49㎡	14
	Family Room	60㎡	8
Subtotal			34
Grand Total			254

International House Sanjo 2

General Information

Address: 10-15 Sanjo-machi, Aoba-ku, Sendai 981-0935
Phone : +81-22-718-7850

Residents	Room Type	Floor Area	Number of Rooms
Students	Single Room	16㎡	93
	Couple Room	32㎡	12
	Family Room	47㎡	3
Total			108

International House Higashi-Sendai

General Information

Address: 6-14-15 Higashi-Sendai, Miyagino-ku, Sendai 983-0833
Phone : +81-22-293-5591

Residents	Room Type	Floor Area	Number of Rooms
Students	Single Room 1	9㎡	45
	Single Room 2	18㎡	18
	Couple Room	36㎡	7
Total			70

University House Sanjo

General Information

Address: 19-1 Sanjo-machi, Aoba-ku, Sendai 981-0935
Phone: +81-22-274-7305

Division	Room Type	Floor Area	Number of Rooms
North Building	Single Room	10㎡	80
	Single Room	13㎡	160
West Building	Single Room	10㎡	96
East Building	Single Room	10㎡	80
Total			416*

*130 rooms for international students, 286 rooms for Japanese students

University House Sanjo II

General Information

Address: 19-1 Sanjo-machi, Aoba-ku, Sendai 981-0935
Phone: +81-22-718-2021

Division	Room Type	Floor Area	Number of Rooms
North Building	Single Room	12㎡	64
West Building	Single Room	12㎡	72
East Building	Single Room	12㎡	80
Total			216*

*135 rooms for international students, 81 rooms for Japanese students

University House Katahira

General Information

Address: 1-14-15 Ichibancho, Aoba-ku, Sendai 980-0811
Phone: +81-22-797-9301

Residents	Room Type	Floor Area	Number of Rooms
Students	Single Room	12 ㎡	48
	Single Room	28 ㎡	21
Researchers	Couple Room	44 ㎡	9
	Family Room	56 ㎡	3
Subtotal			33
Grand Total			81

*30 rooms for international students, 18 rooms for Japanese students



International House Sanjo 1



International House Sanjo 2



International House Higashi-Sendai



University House Sanjo



University House Sanjo II



University House Katahira

Campus Map

1 KATAHIRA CAMPUS

Land: 229,613m² Buildings: 200,108m² (as of May 1, 2016)

1-1, Katahira, 2-chome, Aoba-ku, Sendai 980-8577

Administrative Units Research Institutes



Extended Education & Research Building

Administration Bureau

- Office of the President 26
- General Affairs Division, General Affairs and Planning Department 26
- Public Relations Division, General Affairs and Planning Department 28
- Legal Affairs Division, General Affairs and Planning Department 27
- Compliance Division, General Affairs and Planning Department 27
- Human Resources and Planning Division, Human Resources and Planning Department 29
- Payroll and Labor Affairs Division, Human Resources and Planning Department 29
- Environmental Security Division, Human Resources and Planning Department 40
- Finance Department 29
- Research Promotion Department 29
- Facilities Department 34
- Informatization Division, Information Department 27
- International Exchange Division 30
- Audit Office 27

Graduate School of Economics and Management

- Regional Innovation Research Center 41
- Graduate School of Life Sciences
 - Administration Office 36
 - Graduate School of Life Sciences Building 37
 - Life Sciences Project Research Laboratory 36
 - Environment Control Experiment Building 38
- Graduate School of Biomedical Engineering
 - Laboratory 61
- Law School, School of Public Policy
 - Administration Office 41
- Accounting School
 - Administration Office, laboratory 35
 - Lecture Room 41
- Institute for Materials Research
 - Honda Memorial Hall (Administration Office) 9
 - Building No. 1, 2, 3, 4 10, 11, 12, 17
 - Building No. 10 (The Open University of Japan) 1
 - Cooperative Research Project Laboratory 4
 - Super Computing Center 5
 - Laboratory of α -Ray Emitters 6
 - Technical Plant 7, 8
 - Multi-Use Laboratory 15
 - International Center of Educational Research 16
 - Cooperative Research and Development Center for Advanced Materials 13
 - High Field Laboratory for Superconducting Materials 14
 - High Field Laboratory Annex 75
 - Center for Low Temperature Science 3
- Institute of Fluid Science
 - Administration Office 42
 - Building No. 1, 2, 3 42, 44, 45
 - High Speed Flow Experiment Building 46
 - Interdisciplinary Shock Wave Research Building 47
 - Low Turbulence Wind Tunnel Building 70
 - GCOE Building 43
 - Joint Laboratory Building 48
 - Innovative Energy Research Center (IER) 44

Research Institute of Electrical Communication

- Administration Office 76
- Main Building 76
- Building No.1, 2 61, 62, 63
- Fundamental Technology Center 65, 66
- Cooperative Research Laboratory 67
- Laboratory for Nanoelectronics and Spintronics 59
- Laboratory for Brainware Systems 64
- Research Center for 21st Century Information Technology 71, 72
- Institute of Multidisciplinary Research for Advanced Materials
 - Administration Office 51
 - East Building 19, 21, 22
 - West Building 23, 24

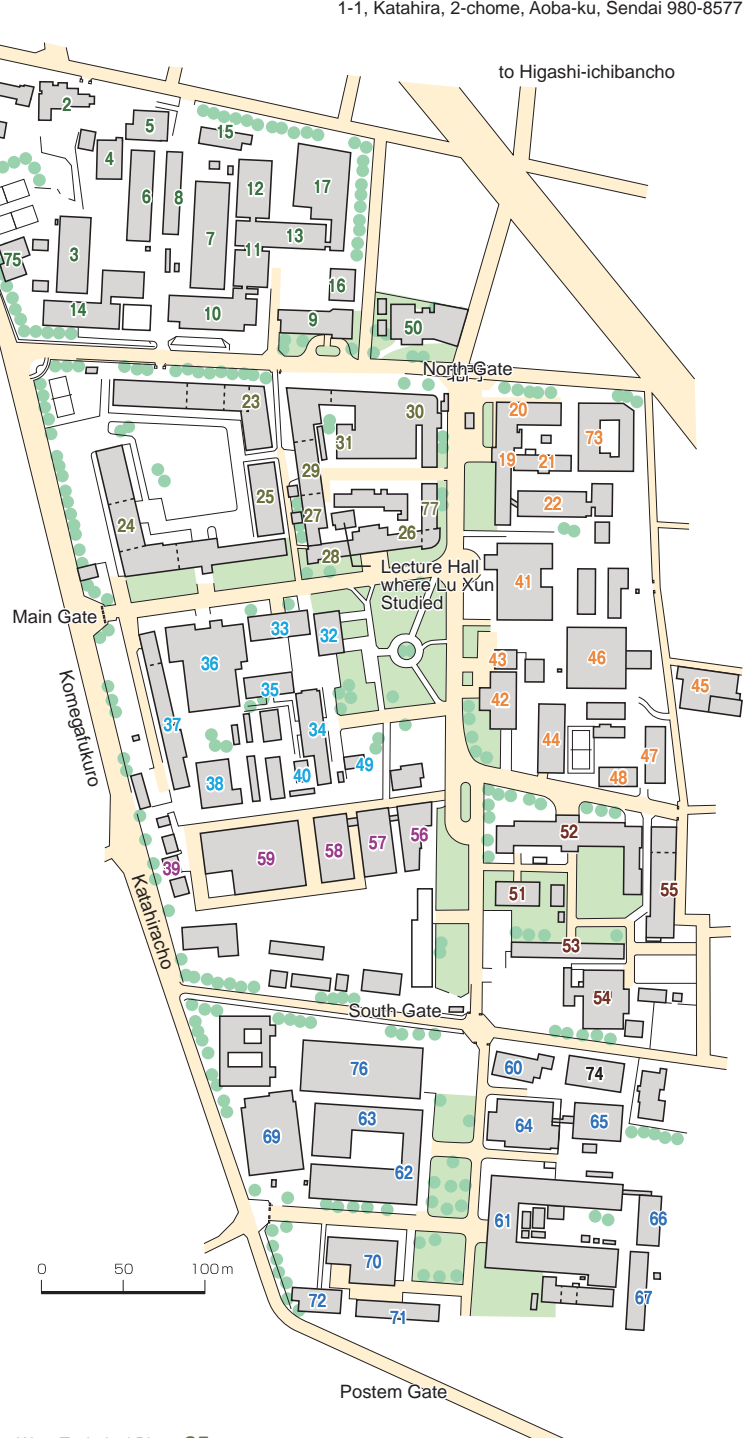

- West Technical Plant 25
- South Building 52, 53, 54
- South Multidisciplinary Research Laboratory 57, 58
- Cooperative Research Building 55
- Library 31
- Advanced Institute for Materials Research (AIMR)
 - Administration Office 30
 - AIMR Main Building 30
 - AIMR Laboratory Building 17
 - AIMR Annex 20
- University Archives 33
- Technology Center for Research and Education
 - Activities 36
- The Electron Microscopy Center 32
- Office of Cooperative Research and Development 29
- Archaeological Research Office on the Campus 34, 39
- Campus Design Office 34
- Center for Spintronics Integrated Systems (CSIS) 59
- Information Disclosure Room 27

- Material Solutions Center 73
- Extended Education & Research Building 41
- Cultural Property Storage 49
- Katahira Kitamon Commons 50
- University House Katahira, Espace, Cerisier, Kitamon Lounge
- Sakura Shop
- Sakura Kitchen, Restaurant Hagi
- Katahira Hall 2
- Sakura Hall 56
- Welfare Facilities (Student Hall) 60
- Gymnasium 69
- TOKYO ELECTRON House of Creativity 77
- Center for Gender Equality Promotion 41
- Resilient ICT Research Center 74

2 KAWAUCHI CAMPUS

Land: 817,777㎡ Buildings: 140,373㎡ (as of May 1, 2016)

Kawauchi-Kita Campus: 41 Kawauchi, Aoba-ku, Sendai 980-8576

Kawauchi-Minami Campus: 27-1 Kawauchi, Aoba-ku, Sendai 980-8576

Humanities and Social Sciences First Two-Year Undergraduate Education



Administration Bureau
Education and Student Support Department
(Education and Student Support Center) **7**
Admission Division, Education and Student Support
Department **19**
Graduate School / Faculty of Arts and Letters
Administration Office **22**
Arts and Letters / Law Joint Building **24**
Graduate School / Faculty of Education
Administration Office **25**
Graduate School / School of Law
Administration Office **23**
Arts and Letters / Law Joint Building **24**
Graduate School of Economics and Management /
Faculty of Economics
Administration Office **28**
Seminar Rooms **28, 29**
Graduate School of International Cultural Studies
Administration Office **6**
Research Center for Language, Brain and Cognition **6**
Graduate School of Educational Informatics,
Education Division / Research Division
Administration Office **25**
University Library (Main Library) **20**
Center for Northeast Asian Studies
Administration Office, laboratories **3**
Branch Office **19**
Institute for Excellence in Higher Education
Administration Office **3**

Health Administration Center / Center for
Counseling and Disability Services (Counseling
Office) / Counseling Room for Harassment **4**
Center for Counseling and Disability Services
(Disability Services Office) **33**
Admission Center **19**
Center for Career Support **7**
Center for Professional Development **3**
Center for Learning Support (SLA) **11**
Global Learning Center **7**
Institute of Liberal Arts and Sciences **1**

Botanical Gardens
Garden Hall **30**
Memorial Herbarium **31**
Center for Information Technology in Education **11**

Laboratories for Students **2**
Kawakita Joint Building **3**
Lecture Rooms A, B, and C **8, 9, 10**
Multimedia Education and Research Complex **11**
Multidisciplinary Research Building **36**
Lecture Rooms **26**
New Humanities Building **25**
Humanities Building **27**
Circle Club Room E **5**
Circle Club Rooms F, G **12**
Welfare Facilities (cafeteria) **13**
Kawauchi Sub Arena **14**
Kawauchi Gymnasium (Kawauchi Arena) **15**
Kawauchi Extracurricular Activity Shared
Facilities **16**

Kawauchi Extracurricular Activity Shared
Facilities A **17**
Kawauchi Circle Club Building **18**
Kawauchi Extracurricular Activity Shared
Facilities (Kawauchi Hall) **35**
Tohoku University Centennial Hall
(Kawauchi Hagi Hall) **21**
Welfare Facilities (cafeteria) **32**
Emergency Dormitory **34**



Springtime in Kawauchi Campus

3 AOBAYAMA CAMPUS

Science and Engineering

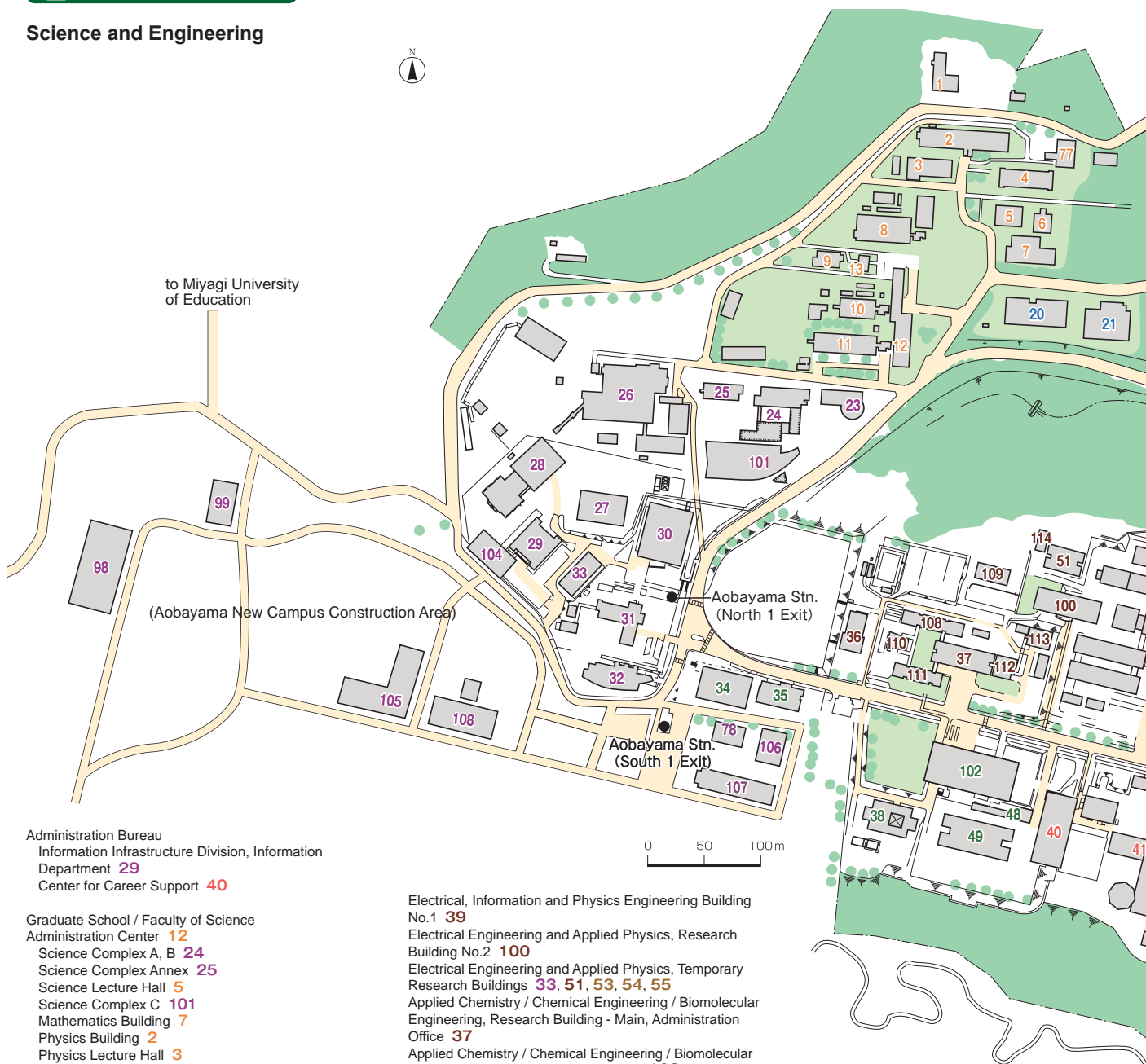

Administration Bureau
Information Infrastructure Division, Information
Department **29**
Center for Career Support **40**

Graduate School / Faculty of Science
Administration Center **12**
Science Complex A, B **24**
Science Complex Annex **25**
Science Lecture Hall **5**
Science Complex C **101**
Mathematics Building **7**
Physics Building **2**
Physics Lecture Hall **3**
Physics & Chemistry Annex **4**
Chemistry Building **8**
Earth Science Building **11**
Biology Building **10**
High Resolution NMR Systems Building **13**
Kawai Hall **6**
Research and Analytical Center for Giant Molecules **9**
Center for Atmospheric and Oceanic Studies **2**
Planetary Plasma and Atmospheric Research Center **2**
Research Center for Prediction of Earthquakes and
Volcanic Eruptions **68**
Machine Shop & Glass Laboratory **77**

Graduate School / Faculty of Pharmaceutical Sciences
Administration Office **15**
Pharmaceutical Sciences A, B, C, D **15, 16, 17, 18**
Experimental Station for Medicinal Plant Studies,
Administration Building **19**

Graduate School / School of Engineering
Administration Office (CENTER HALL) **46**
Administration Office (Administration Building) **41**
Lecture Room Building - Mechanical Engineering,
Mechanical Systems and Design / Nanomechanics /
Aerospace Engineering / Bioengineering and Robotics,
Administration Office **57**

Electrical, Information and Physics Engineering Building
No.1 **39**
Electrical Engineering and Applied Physics, Research
Building No.2 **100**
Electrical Engineering and Applied Physics, Temporary
Research Buildings **33, 51, 53, 54, 55**
Applied Chemistry / Chemical Engineering / Biomolecular
Engineering, Research Building - Main, Administration
Office **37**
Applied Chemistry / Chemical Engineering / Biomolecular
Engineering, Laboratories for Students **108**
Applied Chemistry / Chemical Engineering / Biomolecular
Engineering, Complex Building of Experimental
Research Laboratories **109**
Applied Chemistry / Chemical Engineering / Biomolecular
Engineering, Lecture Hall **110**
Applied Chemistry / Chemical Engineering / Biomolecular
Engineering, Lecture Room Building **111**
Applied Chemistry / Chemical Engineering / Biomolecular
Engineering, Research Building - Annex **112**
Applied Chemistry / Chemical Engineering / Biomolecular
Engineering, Research Building No.2 **113**
Supercritical Fluid Research Laboratory **114**
Materials Education and Research Building, Department
of Metallurgy, Materials Science and Materials
Processing, Administration Office **103**
Materials Collaborative Research Building
(Administration Office) **60**
Materials Evolution Research Building **73**
Research & Machining Building **79**
Materials Science and Engineering, Research Building
115
Materials Science and Engineering, Lecture Hall **118**
Civil Engineering and Architecture **102**
Education and Research Base Support Building 19[A1]
48

Laboratory Building of Civil and Environmental
Engineering **49**
Engineering Laboratory Complex Building **40**
Innovation Plaza **43**
Research Building No.3-Electrical Engineering and
Applied Physics **31**
Laboratory of Architecture and Building Science **27**
Laboratory Building of Architecture and Building Science
II **38**
Fracture and Reliability Research Institute **40**
Experimental Laboratory of Division of Advanced Electric
Power Research (Fracture and Reliability Research
Institute) **72**
Research Center of Supercritical Fluid Technology **40**
Micro / Nano-Machining Research and Education Center **64**
Management Science and Technology **40**
Mechanical Engineering Research Building No.1 **80**
Mechanical Engineering Research Laboratory I **81**
Mechanical Engineering Research Laboratory J **82**
Mechanical Engineering Laboratory Building **83**
Laboratories for Students - Mechanical and Aerospace
Engineering, Nano-Precision Machining Shop **84**
Experimental Laboratory of Division of Strength and
Reliability for Advanced Energy and Environmental

●Land: 1,577,230㎡ ●Buildings: 348,590㎡ (as of May 1, 2016)

Graduate School / School of Engineering / Graduate School of Biomedical Engineering, New Industry Creation Hatchery Center (NICHe): 6-6 Aoba, Aramaki, Aoba-ku, Sendai 980-8579

Graduate School of Environmental Studies, International Research Institute of Disaster Science: 468-1 Aoba, Aramaki, Aoba-ku, Sendai 980-0845
Other than those above: 6-3, Aoba, Aramaki, Aoba-ku, Sendai 980-8578



Aobayama Campus

CENTER HALL

Aobayama
Botanical Gardens Gate

Materials (Fracture and Reliability Research Institute) **85**
Mechanical Engineering Research Building No.2 **86**
Research Building - Mechanical and Aerospace Engineering **87**
Research Building - Quantum Science and Energy Engineering **88**
Lecture Room Building **89**
Radioisotope Laboratory **90**
Research Building of Research Center for Remediation Engineering of Living Environments Contaminated with

Radioisotopes **91**
Laboratory Building of Research Center for Remediation Engineering of Living Environments Contaminated with Radioisotopes **92**
Integrated Laboratory for Advanced Fusion Reactor Engineering **93**
Fast Neutron Laboratory **94**
Subcritical Assembly **95**
Nano-Biomedical Engineering Research Laboratory **96**
Nano-Biomedical Engineering Research Building **97**

Graduate School of Information Sciences
Administration Office **32**
Laboratories **31**

Graduate School of Life Sciences
Laboratories **8, 10, 24, 25**

Graduate School of Environmental Studies
Research Building **56**
Ecollab. **58**

Graduate School of Biomedical Engineering
Administration Office **41**
Laboratories **39, 40, 41, 80, 100**

Kita-Aobayama Library **21**
Engineering Library **44**
Research Center for Neutrino Science **22**
The Tohoku University Museum **23**
Museum of Natural History **23**
Institute for International Advanced Research and Education **28**
Frontier Research Institute for Interdisciplinary Sciences **28**
Cyclotron and Radioisotope Center **26**
New Industry Creation Hatchery Center (NICHe) **35**
Center for Low Temperature Science **1**
Cyberscience Center **29**
Cyber Science Center 2 **104**
Environment Conservation Center **67**
Center for Innovative Integrated Electronic Systems **98**
Energy Center **99**

Fluctuation Free Facility for New Information Industry **34**
New Industry Creation Hatchery Center, (NICHe) Annex **78**

Gymnasium **30**
Cafeteria Keyaki Dining **36**
Kita-Aobayama Commons **20**
Hatchery Square **42**
Cafeteria Aoba Dining **46**
Aoba Memorial Hall **45**
Cafeteria Komorebi Café / Convenience Store **65**
Automobile Museum **66**
Cafeteria / Bookstore "BOOOK" **47**

AOBAYAMA NEW CAMPUS

International Research Institute of Disaster Science **105**
Innovation Center for Creation of a Resilient Society **106**
Laboratory for Rare Metal Research **107**
Graduate School of Environmental Studies, Main Building **108**

Campus Map

4 SEIRYO CAMPUS

**School of Medicine
School of Dentistry
University Hospital**

●Land: 179,214㎡ ●Buildings:309,463㎡ (as of May 1, 2016)

University Hospital: 1-1, Seiryō-machi, Aoba-ku, Sendai 980-8574
School / Graduate School of Medicine: 2-1, Seiryō-machi, Aoba-ku, Sendai 980-8575
School / Graduate School of Dentistry: 4-1, Seiryō-machi, Aoba-ku, Sendai 980-8575
Institute of Development, Aging and Cancer: 4-1, Seiryō-machi, Aoba-ku, Sendai 980-8575
Tohoku Medical Megabank Organization: 2-1, Seiryō-machi, Aoba-ku, Sendai 980-8573



Graduate School / School of Medicine

Administration Office **19**
Building No.0 **16**
Building No.1 **19**
Building No.2 **33**
Building No.3 **34**
Building No.4 **17**
Building No.5 **20**
Building No.6 **44**
Health Sciences Building D **42**
Education and Research Base Support Building **41**
Health Sciences Building A **12**
Health Sciences Building B **13**
Frontier Research Building **14**
Prion Research Building **23**
Institute of Animal Experimentation **24**
Lecture Rooms **18**
Clinical Lecture Building **35**
United Centers for Advanced Research and Translational Medicine (ART) **20**
Autopsy imaging Center **12**
Environment and Genome Research Center **44**
Comprehensive education center for community medicine **38**
Tohoku University Clinical skills laboratory **38**

Graduate School / School of Dentistry

Administration Office **10**
Basic Dental Science Building **8**
Education and Training Building **9**
Clinical Dental Science Building **10**
Clinical Dental Science Building II **40**

Graduate School of Pharmaceutical Science

Laboratory **44**
Graduate School of Biomedical Engineering
Laboratory **3, 10, 17, 19, 21, 33, 34, 44**
Training Center **21**

Institute of Development, Aging and Cancer

Administration Office **4**
Center for Basic Aging Research **3**
Center for Clinical Aging Research **4**
International Center for Smart Aging Research **39**
Laboratory for Brain Imaging Research **6**
Laboratory for Brain Dynamics Research **7**
Facility for Tumor and Animal Experiment **5**
Laboratory for Advanced Frontiers Research **11**

Medical Library **37**

University Hospital

Office (Administration Building) **31**
Clinics for Outpatients **36**
Operation & Medical Check Building **32**
West Ward **28**
East Ward **29**
Clinical Research, Innovation and Education Center **27**
Advanced Medical Training Center **43**
Seiryō Residence **46**

Center for Laboratory Animal Research **26**

Center for Gene Research **3**

Tohoku Medical Megabank Organization Building **45**
RI Seiryō Subcenter **25**
Seiryō Club House **1**
Seiryō Gymnasium **2**
Seiryō Hall (Welfare Facilities)
Centennial Hall -Seiryō Auditorium- **15**
Gonryō Hall **38**



Seiryō Campus

5 AMAMIYA CAMPUS

Land: 92,746㎡ Buildings: 30,847㎡ (as of May 1, 2016)

1-1, Amamiya-machi, Tsutsumidori, Aoba-ku, Sendai 981-8555

Graduate School of Agricultural Science / Faculty of Agriculture

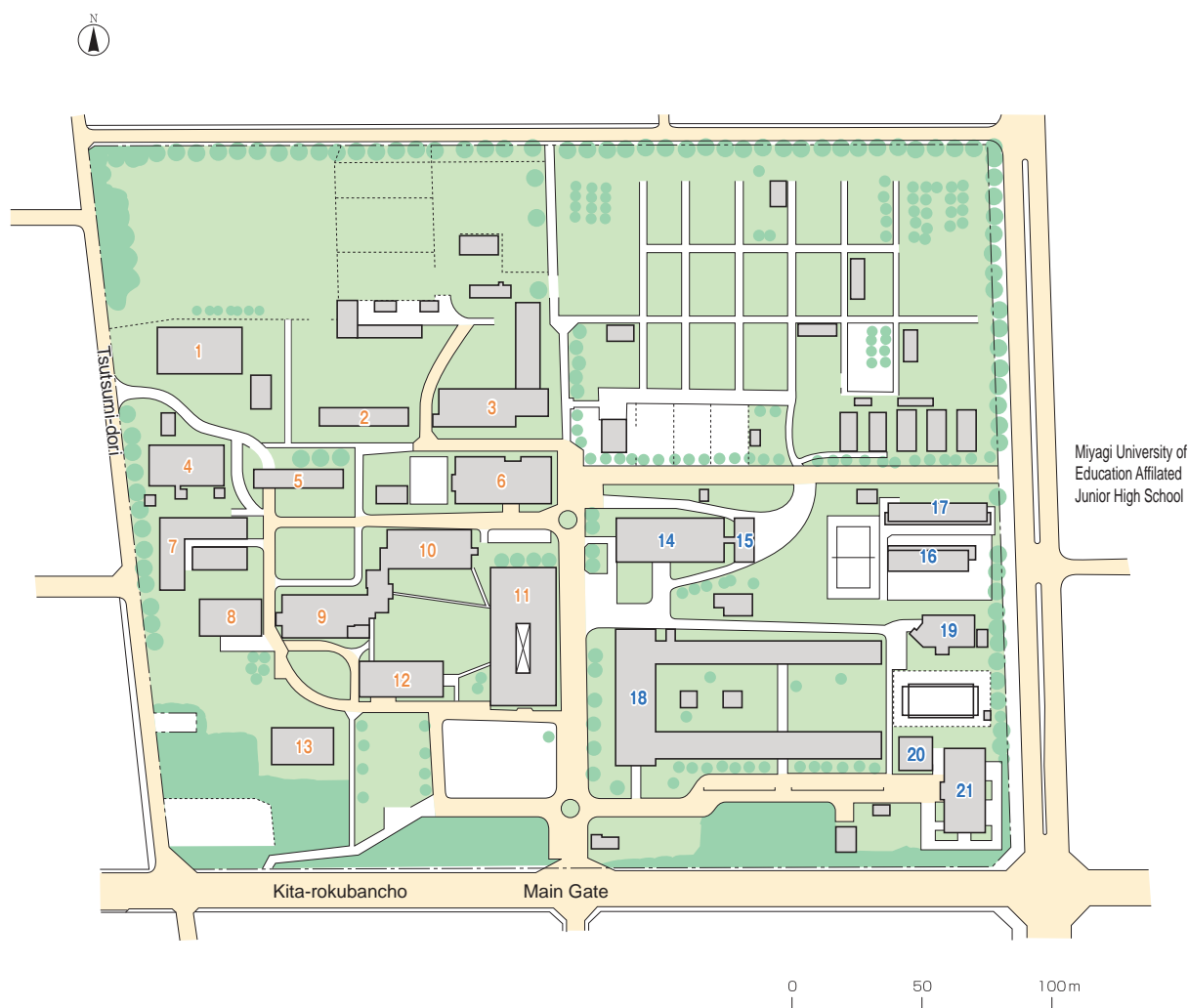

- Graduate School of Agricultural Science
- Administration Office (Administration Building) 12
 - Research House named "Honkan" 18
 - Research House named "Daiichi-kenkyutou" 9
 - Research House named "Daini-kenkyutou" 10
 - Research House named "Kenkyu Jikkentou 1" 16
 - Research House named "Kenkyu Jikkentou 2" 17
 - Research House named "Kenkyu Jikkentou 3" 5
 - Research House named "Kenkyu Jikkentou 4" 2
 - Research House named "Kenkyu Jikkentou 5" 21
 - Building for Animal Breeding and Experiments 3
 - Food Processing Laboratory 4
 - Laboratory and Breeding House of Aquatic Life 7
 - Laboratory of Plant Environmental Responses 20

Agricultural Library 6

- Lecture House 11
- Lecture Hall 1
- Radioisotope Laboratory 19
- Power Center 8
- Office Storeroom 13
- Welfare Facilities 14
- Student Lounge 15



Amamiya Campus Main Gate

Tohoku University Fact Book 2016

Published by
International Exchange Division
Tohoku University
2-1-1, Katahira, Aoba-ku, Sendai 980-8577 JAPAN
Phone : +81-22-217-5019 Fax : +81-22-217-4846
E-mail : kokusai-r@grp.tohoku.ac.jp

<http://www.tohoku.ac.jp/>

